

STATISTICS BOTSWANA

VITAL STATISTICS 2013

Statistics Botswana.
Private Bag 0024, Gaborone. Botswana
Tel: (267) 367 1300. Fax: (267) 395 2201.
Email: info@statsbots.org.bw
Website: www.cso.gov.bw



VITAL STATISTICS REPORT 2013

VITAL STATISTICS REPORT 2013

Published by

Statistics Botswana.
Private Bag 0024, Gaborone. Botswana
Tel: (267) 3671300 Fax: (267) 3952201.
Email: info@statsbots.org.bw
Website: www.cso.gov.bw

Contact: Crime, Civil and Vital Statistics Unit
Census and Demography Division
Tel: (267) 3718148
Fax: (267) 3952201
(267)3935628

May 2016
COPYRIGHT RESERVED
Extracts may be published if source
is duly acknowledged

ISBN:

PREFACE

This is the third issue of the Vital Statistics Report produced. The report is intended to provide a quick reference to some basic population indicators as well as the performance of Vital Statistics in the country. It is organized in three parts, i) Births, ii) Marriages and iii) Deaths.

This Report gives an analysis of births, deaths and marriages registered in 2013. As part of the continuing process of improving the series of this report, an analysis of divorce cases derived from the High Court database will be added to the forthcoming reports.

This publication was produced from the administrative data obtained from the Department of Civil and National Registration of the Ministry of Labour and Home Affairs.

For more information and further enquiries, contact the Directorate of Stakeholder Relations at 3671300. All Statistics Botswana outputs/publications are available on the website at www.cso.gov.bw, Statistics Botswana Library (Head-Office, Gaborone).



A.N Majelantle
Statistician General
May 2016

CONTENTS

List of Tables	7
1.0..... INTRODUCTION.....	8
2.0..... BIRTHS	9
2.1..... Birth Registration.....	9
2.2..... Recorded live births.....	12
2.3..... Sex of the child.....	12
2.4..... Registered live births by district.....	13
2.5..... Age of mother.....	15
2.6..... Births occurred and Registered in 2013.....	18
2.7..... Period of Registration.....	20
2.8..... Place of birth.....	21
2.9..... Marital status of the mother.....	23
3.0..... MARRIAGES	23
3.1..... Trends in Marriages (2005-2013).....	24
3.2..... District of Registration.....	25
3.3..... Month of Registration.....	25
3.4..... Type of Marriage.....	26
3.5..... Age at the Time of Marriage.....	27
3.8..... First Marriages and Re-marriages.....	30
3.9..... Crude Marriage Rate.....	31
4.0..... DEATHS	32
4.1..... Death Registration.....	32
4.2..... Trends in Deaths Registration.....	33
4.2..... Registered deaths by age and sex.....	33
4.3..... Registered deaths by sex of the deceased.....	34
4.5..... Centre of Registration.....	36
4.6..... Place of death occurrence.....	37
APPENDIX	38

LIST OF TABLES

Table 1.....	Population and Vital Statistics, 1981-2011.....	39
Table 2.....	Births registered by district of birth, sex and status of registration-2013.....	40
Table 3.....	Births registered by centre of registration, sex and status of registration-2013.....	41
Table 4.....	Registered births by month of birth and sex-2013.....	43
Table 5.....	Registered births by age group and marital status-2013.....	43
Table 6.....	Registered births by age group, period and time of registration-2013.....	44
Table 7.....	Births registered by Centre of registration and period of registration-2013.....	46
Table 8.....	A summary of marriages-2003-2013.....	48
Table 9.....	Age at marriage by marital status and sex-2013.....	49
Table 10....	Age in combination at marriage time-2013.....	49
Table 11.....	Registered marriages by age group and place of residence-2013.....	50
Table 12.....	Number of registered marriages by occupation of husband and wife-2013.....	52
Table 13.....	Previous marital status of person marrying-2003-2013.....	54
Table 14.....	Deaths registration by month of occurrence and sex-2013.....	56
Table 15.....	Registered deaths by district of occurrence and sex of deceased-2013.....	57
Table 16.....	Registered deaths by period of registration and marital status-2013.....	58

INTRODUCTION

The United Nations defines Civil registration as the continuous, permanent, compulsory and universal recording of the occurrence and characteristics of vital events pertaining to the population as provided through decree or regulation in accordance with the legal requirements of a country. Civil registration is carried out primarily for the purpose of establishing the legal documents provided by the law. These records are also a main source of vital statistics. Complete coverage, accuracy and timeliness of civil registration are essential for quality vital statistics.

Civil Registration and Vital Statistics (CRVS) was identified as one of the areas that African countries need to focus on. This decision was made at the 6th African Symposium on Statistical Development held in Cairo, Egypt in 2010. The ASSD is a forum that was created to address a concern by African statisticians based on the poor performance of African countries in the previous population and housing censuses. This was then extended to other areas that needed strengthening, and CRVS was identified and scheduled to run for a five year duration from 2010.

SOURCES OF DATA

Administrative data for births and deaths are availed to Statistics Botswana in electronic format by the Department of Civil and National registration (CNR) for analysis and report writing. Marriage data is extracted manually from the marriage certificates filed with the Department of CNR and then processed by the Crime, Civil and Vital Statistics Unit of Statistics Botswana. Divorce data is captured by the Administration of Justice (AOJ) but to this end no report has been produced on divorces because all demographic variables needed for statistical purposes are not captured in the AOJ system. However plans are underway to capture the missing variables in the system.

COVERAGE OF THE REPORT

Births and deaths analysed in this report are events that occurred both in 2013 and prior to 2013 and were registered in 2013. However, the data for marriage covers only marriages that occurred and were registered in 2013. These marriages were solemnized in Botswana for each calendar year by either the District Commissioner or church minister appointed by the Minister of Home Affairs as a marriage officer. The report includes births, deaths and marriages occurring to citizens and non-citizens within the borders of the country.

Table 1: Selected Indicators on births 2011 - 2013

		2011	2012	2013
Births (registered)				
Male	number	19,748	20,738	22,732
Female	number	19,620	20,118	22,062
Total	number	39,368	40,856	44,794
Sex ratio	ratio	100.7	103.1	103.03
Nuptial births	Percent	23.2	23.0	22.47
Ex-nuptial births	Percent	76.8	77.0	77.53
Mean age of mother at birth	years	27.3	27.3	27.36
Birth registration	Percent		76.9	85.0
Health facility deliveries	Percent	99.3	99.7	99.2

NB: The figures in the table above refer to currently registered births
Ex-nuptial birth includes births to never married, widows and the divorced.
Births sourced from 2011 population projections using low variant scenario

2.1. BIRTH REGISTRATION

The scope of the statistics on birth registration includes both live and still births, births that occurred in 2013 and earlier years that were not previously registered (late registration), all births that occurred within the country borders and births to non-citizens.

The total number of births that were registered in 2013 is 69 809 as shown in Table 2.1 below. This number comprises of live births and still births that occurred during or prior to 2013 and registered in 2013. Out of this number around 65.0 percent were births that occurred and were registered in 2013, which for purposes of this analysis will be referred to as current births, and most part of the report will be based on these current births.

Table 2.1: Registered births by type of birth and status of registration-2013

TYPE OF BIRTH						
		Live Births		Still Births		Total
Status	Number	Number	Percentage	Number	Percentage	
Current	Number	44 794	98.77	558	1.23	45 352
	Percentage	64.69		97.89		64.97
Late	Number	24 445	99.95	12	0.05	24 457
	Percentage	35.31		2.11		35.03
	Total	69 239		570		69 809

TRENDS IN BIRTHS REGISTRATION

Chart 1 below shows that the number of births registered increases every year. There were 69 809 births registered in 2013, an increase from 64,999 in 2012 and 56,404 in 2011. This significant increase might be due to the on the spot registration that started at the end of 2011 and the continuous campaigns for registration of births and deaths by the department of CNR and development partners.

Chart 1: Trends in births registration 2011-2013

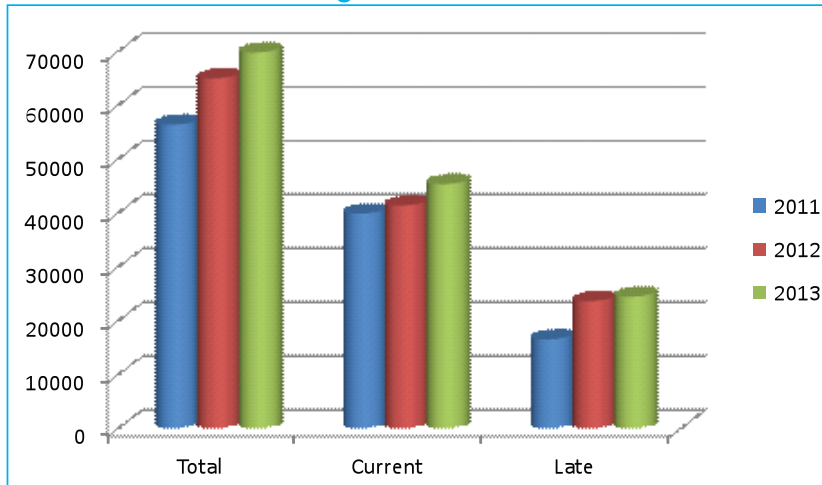

2.2 RECORDED LIVE BIRTHS

The total live births registered in 2013 were 69,239 across the country. The total consists of current registrations and late registrations. For the purpose of discussion in this report, current registration refers to births that occurred and were registered in the reference year, while late registrations refer to births that occurred in earlier years to 2013 but were registered in 2013. Chart 2 below shows that 65.0 percent of the births that were registered in 2013 were current registrations while the remaining were late registrations.

Chart 2: Total Registered births by status of Registration-2013

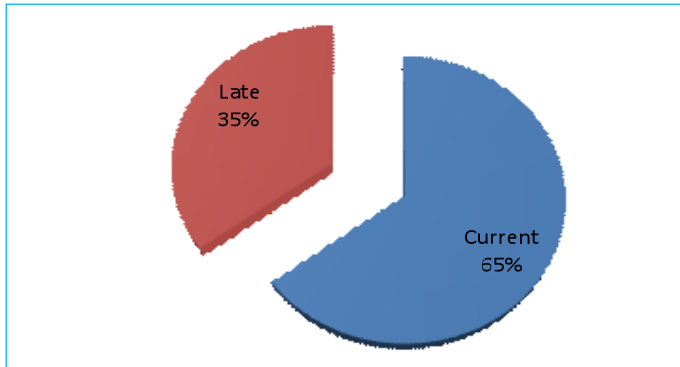

2.3 SEX OF THE CHILD

Chart 3 shows that for all the births that occurred and were registered in 2013, slightly over half (51 percent) of them were male babies, resulting in a sex ratio at birth of 103 male births per 100 female births.

Chart 3: Registered births by sex-2013

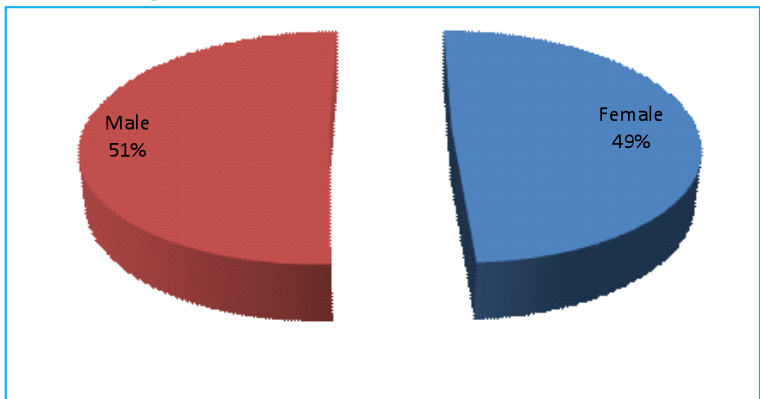

2.4 REGISTERED LIVE BIRTHS BY DISTRICT

Chart 4 shows the distribution of registered births by the district of birth and the district of usual residence of the mother at the time of birth. Around 19 percent of births that were registered in 2013 occurred in Gaborone and the least number of births occurred in Ngamiland Delta. This could be attributed to the fact that Gaborone district has the highest population amongst all the districts, and Ngamiland Delta has the lowest population. It should also be noted that for all cities and towns, the number of births registered given by the birth district is more than births registered given by the residence district. This shows that people move from their usual place of residence to give birth in towns and cities where there are better health facilities.

Chart 4: Registered live births by districts of birth and residence-2013

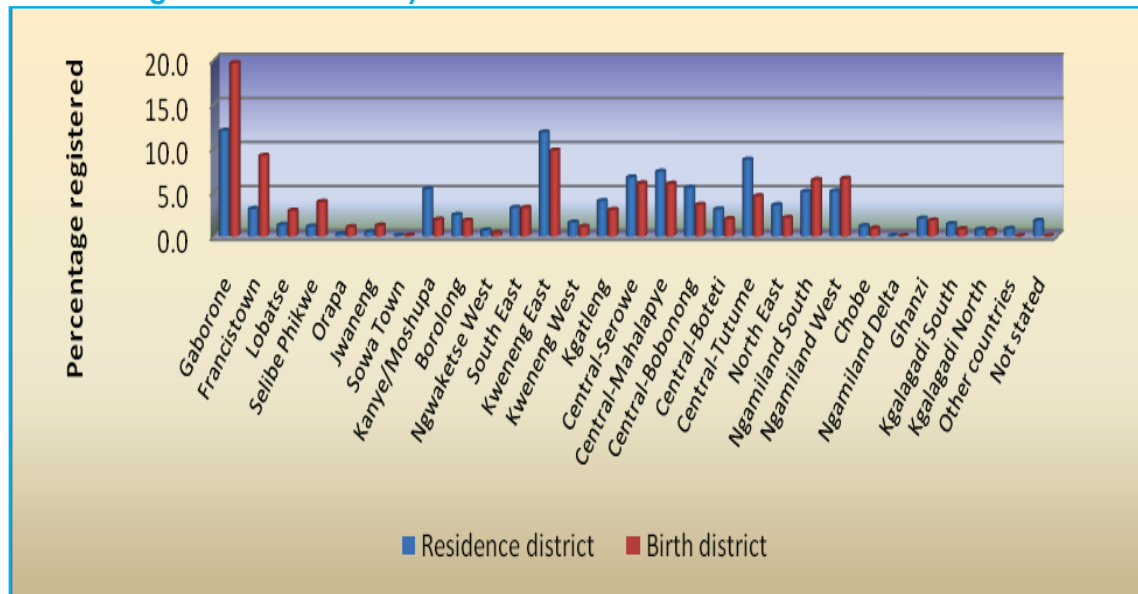
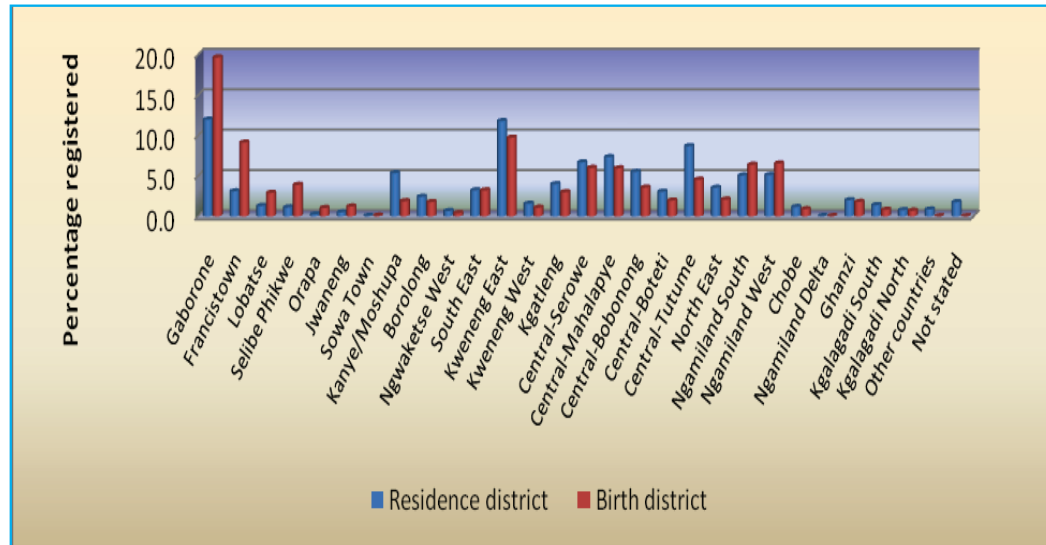

Chart 5 gives a distribution of registered births by registration centres. The table shows that Princess Marina Hospital registration centre registered the highest number of births. Though Princess Marina registered the highest number of births, the number of late registrations is very low as compared to other registration centres.

Chart 5: Registered live births by registration centres and status of registration-2013



2.5 AGE OF MOTHER

Table 2.2 shows the distribution of the registered live births by age of the mother. The highest percentage of live births occurred among women in the age groups 20-24 followed by age group 25-29 and 30-34 accounting for

74.3 percent of all births registered in 2013. About 99 percent of the mothers who gave birth in this year fall within the reproductive ages of 15-49. Only 0.1 percent of the mothers that gave birth in 2013 were aged 13 and 14 years and less than 1 percent were 50 years and above.

Table 2.2: Registered births (current) by age and result of delivery-2013

Age of mother	DELIVERY DATE			Percentage
	1 baby	2 babies	Total	
13	6	-	6	0
14	29	-	29	0.1
13-14	35	-	35	0.1
15	94	-	94	0.2
16	302	2	304	0.7
17	708	1	709	1.6
18	1 231	15	1 246	2.8
19	1 992	14	2 006	4.5
15-19	4 327	32	4 359	9.7
20-24	12 145	90	12 235	27.3
25-29	11 575	169	11 744	26.2
30-34	9 144	171	9 315	20.8
35-39	4 813	109	4 922	11
40-44	1 495	20	1 515	3.4
45-49	143	6	149	0.3
50+	13	-	13	0
Not stated	499	8	507	1.1
Total	44 189	605	44 794	100

Chart 6 shows the age group of mother and status of registration. In the age groups 15-19 there are more late registrations than current registrations whilst in the age groups 20-24, 25-29, and 30-34 a contrary situation is observed.

Chart 6: Registered births by age group of mother-2013

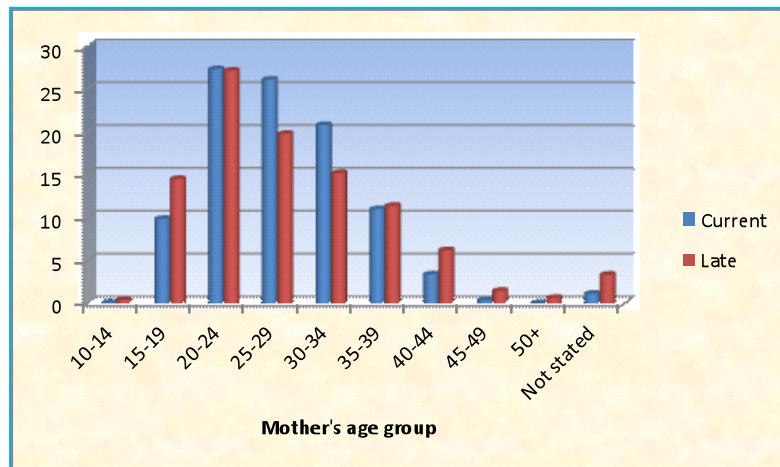
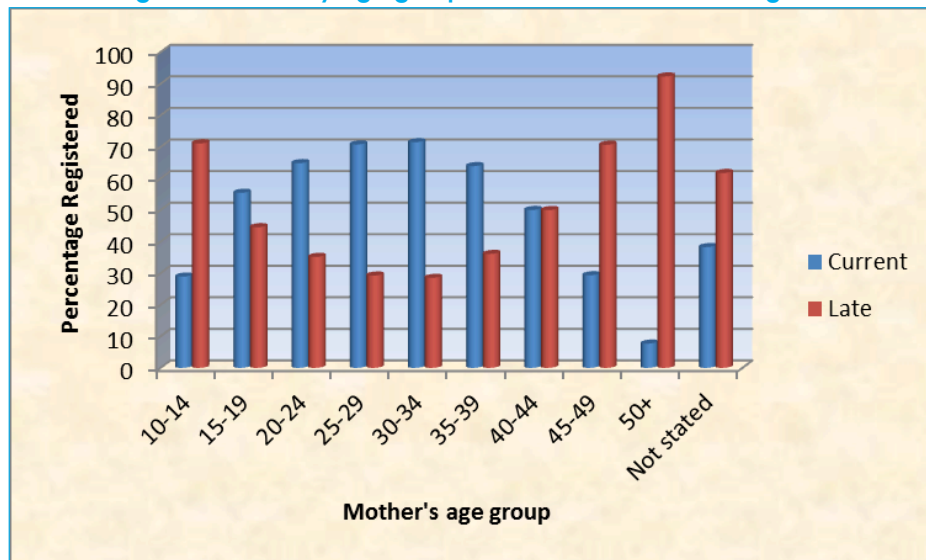

Chart 7 below shows registration of births by age group. A higher percentage of women in the age group 15-44 had registered their children on time as compared to those in age groups 10-14 years and 45 years and above.

Chart 7: Registered births by age group of mother and status of registration-2013



2.6 BIRTHS OCCURRED AND REGISTERED IN 2013

Chart 8 shows that the highest proportion of births (10 percent) occurred during the month of March followed by January, February and April with 9 percent each. The lowest proportion of births occurred during the month of November with 7 percent.

Chart 8: Births occurred and Registered in 2013 by month of birth

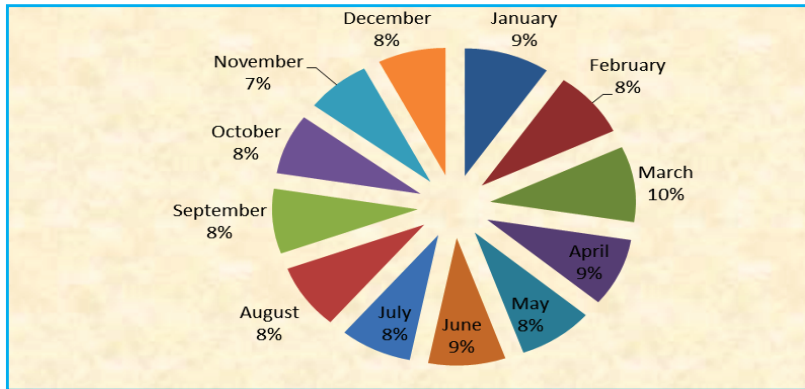
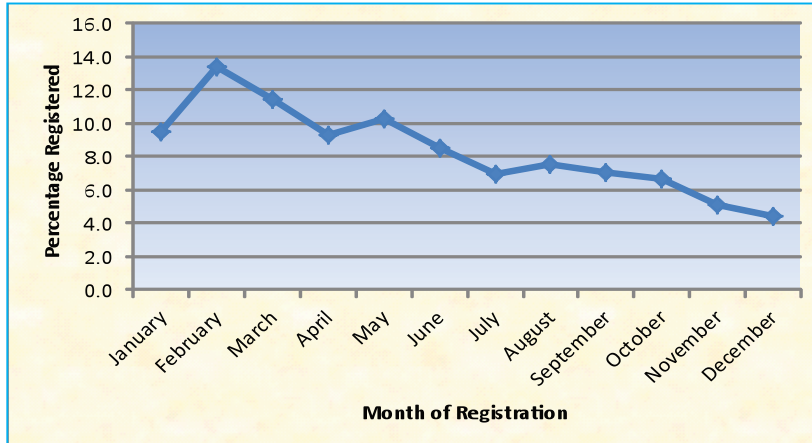

Chart 9 shows a peak of late registrations in the month of February and starts to decline in the month of March and continues the downward trend recording the lowest in December.

Chart 9: Late registration by month of registration-2013



2.7 PERIOD OF REGISTRATION

The table below gives an insight of the period taken from the date of birth to the date of registration. Timely registrations are those registrations that occurred within 60 days as stipulated by the births and deaths act. Any other registration occurring after that is regarded as late registration. In the year 2013, about 62.9 percent of the births were registered within two month from the date of birth and 37.1percent were late registrations of all the registered births 29.6 percent of them were registered after 5 years.

The highest percentage of timely registrations are for mothers who have secondary school as their highest level of education accounting for 58.1 percent of all timely registrations.

Table 2.3: Period taken to register by Level of education

	Period of Registration	LEVEL OF EDUCATION							Total	Percentage
		None	Primary	Secondary	Post-Secondary	Higher	Not stated			
	0-60 days	900	7 817	25 309	4 694	4 861	-	43 581	62.94	
Timely Registration	Percentage	2.07	17.94	58.07	10.77	11.15	-	100		
	2-12 months	75	600	1 794	334	175	-	2 978	4.3	
	1-2 years	31	196	466	80	37	-	810	1.17	
	2-5 years	94	309	761	103	81	-	1 348	1.95	
	5years+	5 328	7 920	6 466	498	293	17	20 522	29.64	
	Total	5 528	9 025	9 487	1 015	586	17	25 658	37.06	
Late Registration	Percentage	21.54	35.17	36.97	3.96	2.28	0.07	100		
Total Registration	Total	6 428	16 842	34 796	5 709	5 447	17	69 239	100	

Table 2.4 below shows the timeliness of birth registration by age group of the mother. The highest number of timely registrations is from the age group 20-24, which turns to be the age group with the highest number of births.

Table 2.4: Period taken to register by age of mother

Age of mother	Period of Registration					Total
	0-60 days	2-12 months	1-2 years	2-5 years	5years+	
10-14	36	4	-	-	88	128
15-19	4 343	239	82	124	3 172	7 960
20-24	11 883	826	241	406	5 511	18 867
25-29	11 375	771	193	380	3 801	16 520
30-34	9 057	601	144	220	3 009	13 031
35-39	4 786	337	87	119	2 373	7 702
40-44	1 471	122	34	53	1 349	3 029
45-49	140	17	6	10	335	508
50+	9	4	-	1	155	169
Not stated	481	57	23	35	729	1 325
Total	43 581	2 978	810	1 348	20 522	69 239

2.8 PLACE OF BIRTH

Of all the live births that were registered in 2013, only 0.8 percent occurred at home and the rest (99.2 percent) in health facilities. This shows that access to maternity health facilities is high in the country.

Table 2.5: Place of birth by age group-2013

Age of mother	Place of birth		
	Health Facility	Home	Total
13	6	-	6
14	29	-	29
10-14	35	-	35
15	92	2	94
16	304	-	304
17	709	-	709
18	1 240	6	1 246
19	1 997	9	2 006
15-19	4 342	17	4 359
20-24	12 136	99	12 235
25-29	11 641	103	11 744
30-34	9 235	80	9 315
35-39	4 887	35	4 922
40-44	1 502	13	1 515
45-49	147	2	149
50+	12	1	13
Not stated	504	3	507
Total	44 441	353	44 794

2.9 MARITAL STATUS OF THE MOTHER

Chart 10 below shows that 77.2 percent of mothers who registered births in 2013 were single, accounting for the largest percentage of all the births, followed by married mothers with 22.5 percent. The lowest percent was for the divorced who accounted for less than one percent of all the births that were registered in 2013.

Chart 10: Marital status of the mother

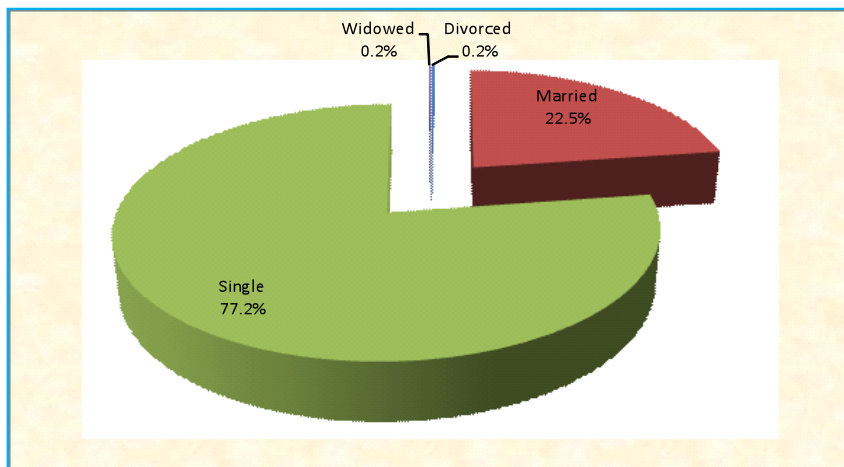

3.0 MARRIAGES

Marriage is an event which is regulated by statute and about which information is collected for legal and statistical purposes. The Department of Civil and National Registration (CNR) is responsible for data collection through the registration service of vital events.

This section includes time series table of marriages that occurred from 2005 to 2013. It also includes tables on age at marriage, previous marital status and the district of marriage.

3.1 TRENDS IN MARRIAGES (2005-2013)

Chart 11 shows that marriages were increasing steadily from 2005 to 2008 and began to decrease in 2009 to 2011. This coincides with the economic downturn that was experienced from 2009 to 2011. From 2011 the number of marriages registered began to steadily increase from 4,601 to 5,333 in 2013.

Chart 11: Total number of marriages registered-2005-2013

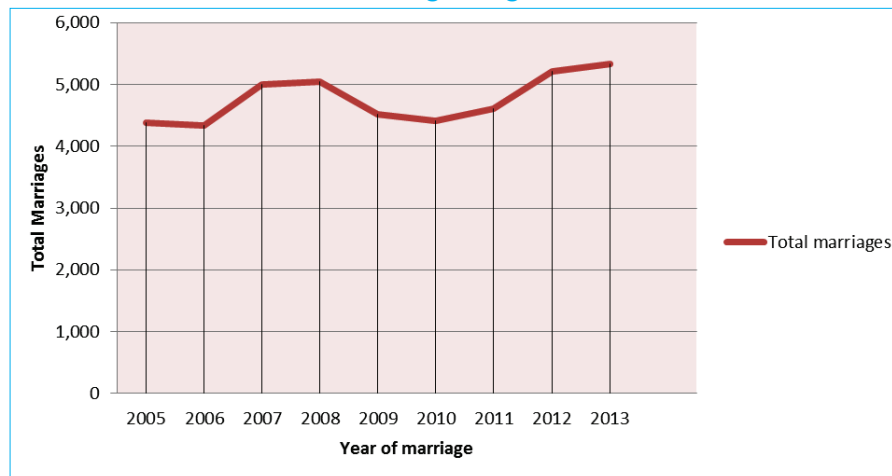

3.2 DISTRICT OF REGISTRATION

Chart 12 shows that the highest proportion of marriages was registered in Gaborone, followed by Ngwaketse South, and then Kweneng East. Ngamiland Delta registered the least number of marriages in 2013

Chart 12: Percentage distribution of registered marriages by registration district-2013

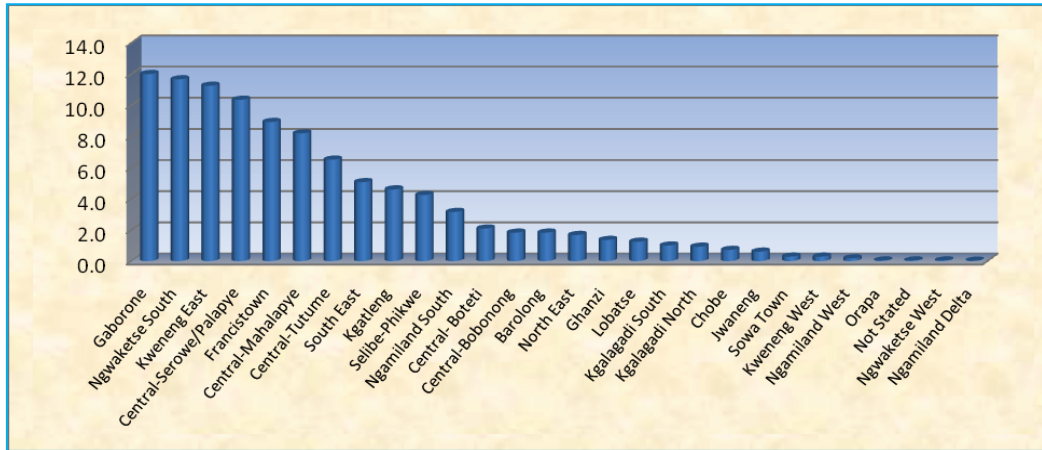

3.3 MONTH OF REGISTRATION

Chart 13 shows percentage of marriages registered in 2013 by month of registration. The number of registered marriages kept increasing from January to April and started fluctuating between May and November. The highest percentage (19 percent) of registered marriages occurred in the month of December and lowest (1.6 percent) was registered in the month of June.

Chart 13: Registered marriages by month of registration-2013

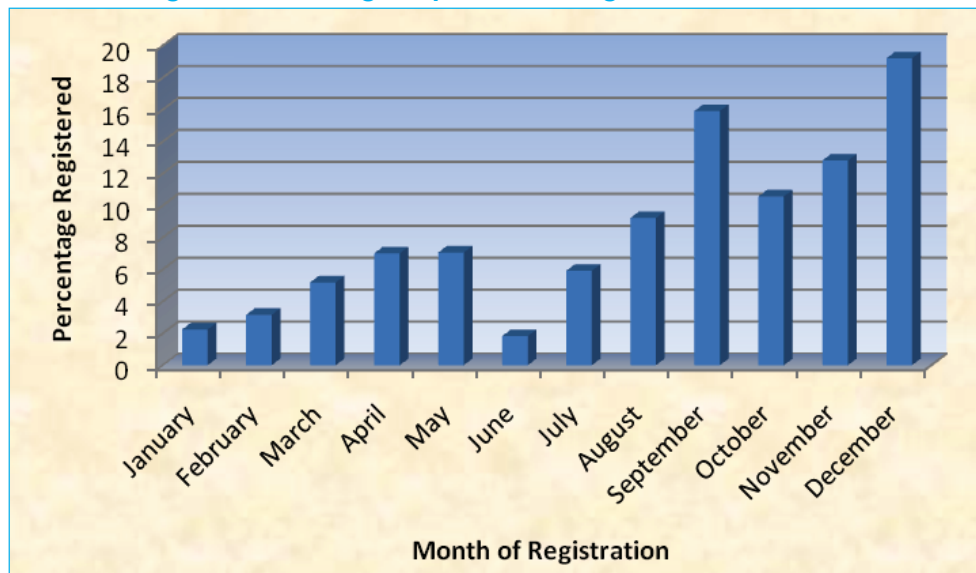

3.4 TYPE OF MARRIAGE

There are two types of marriages, those announced through Court Bans (the usual practice of proclaiming the names of the candidates for a period of 21 days before formalizing the marriage) and those done through a Special License that expedites the marriage process. As depicted by Chart 14, the court bans were the most popular type of marriage, constituting about 98 percent of all the marriages registered in 2013 while the Special License marriages constituted the remaining 2 percent.

Chart 14: Percentage registered marriages by type of marriage-2013

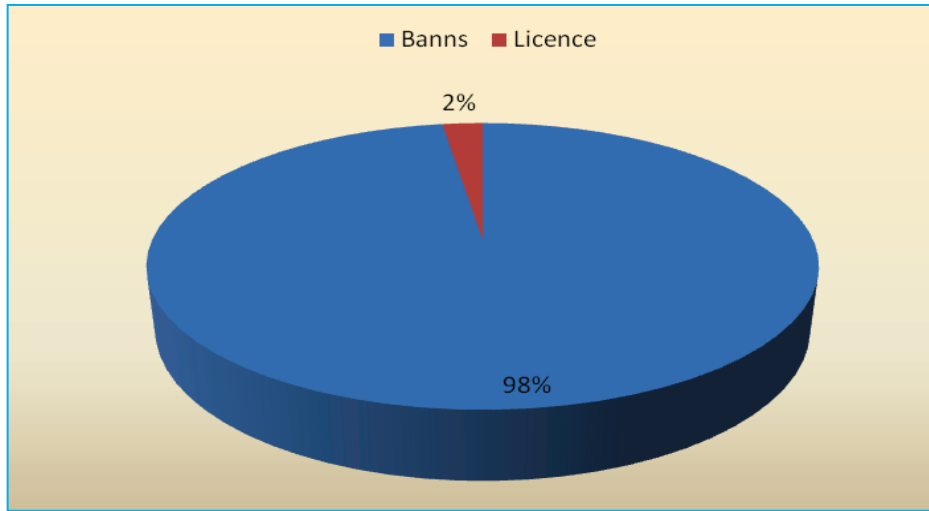

3.5 AGE AT THE TIME OF MARRIAGE

Table 3.1 below shows that the mean age at first marriage for bachelors was 39.1 years in 2013, while the comparable figure for spinsters was 34.1 years. The mean age at first marriage has been generally increasing gradually over the years.

Table 3.1: Mean age at first marriage-2002-2013

Year	Bachelor	Spinster
2013	39.1	34.1
2012	38.2	33.2
2011	37.6	32.6
2010	38.4	32.6
2009	37.9	32.1
2008	37.6	31.9
2007	36.8	31.5
2006	36.9	31.4
2005	37.3	31.7
2004	37.3	31.8
2003	37.2	31.6
2002	37.2	31.1

Table 3.2 shows that Marriage for people under the age of 20 accounted for 0.2 percent of all marriages in 2013 a percentage point drop of 0.4 from 0.6 percent in 2012. The 0.2 percent is wholly accounted for by females of all the 5,333 males that got married in 2013 only 11.6 percent married before the age of 30 while the comparable figure for females is 33.6 percent.

Table 3.2: Registered marriages by age of husband and wife at marriage time-2013

Age	Female	Percent	Male	Percent
18	4	0.1	-	-
19	4	0.1	-	-
15-19	8	0.2	-	-
20	20	0.4	-	-
21	37	0.7	2	0
22	72	1.4	4	0.1
23	101	1.9	16	0.3
24	126	2.4	28	0.5
20-24	356	6.7	50	0.9
25	235	4.4	42	0.8
26	244	4.6	54	1
27	266	5	92	1.7
28	342	6.4	156	2.9
29	340	6.4	225	4.2
25-29	1 426	26.7	569	10.7
30-34	1 535	28.8	1 348	25.3
35-39	892	16.7	1 217	22.8
40-44	397	7.4	764	14.3
45-49	308	5.8	462	8.7
50-54	189	3.5	332	6.2
55-59	98	1.8	244	4.6
60-64	60	1.1	136	2.6
65+	64	1.2	211	4
Total	5 333	100	5 333	100

3.7 PREVIOUS MARITAL STATUS

In 2013 about 97.0 percent of the people getting married were spinsters and 91.1 were bachelors or marrying for the first time. The percentage of males getting married and were previously divorced is more than that of their female counterparts with 6.5 and 2.4 respectively.

Chart 15: Marriages by previous marital status-2013

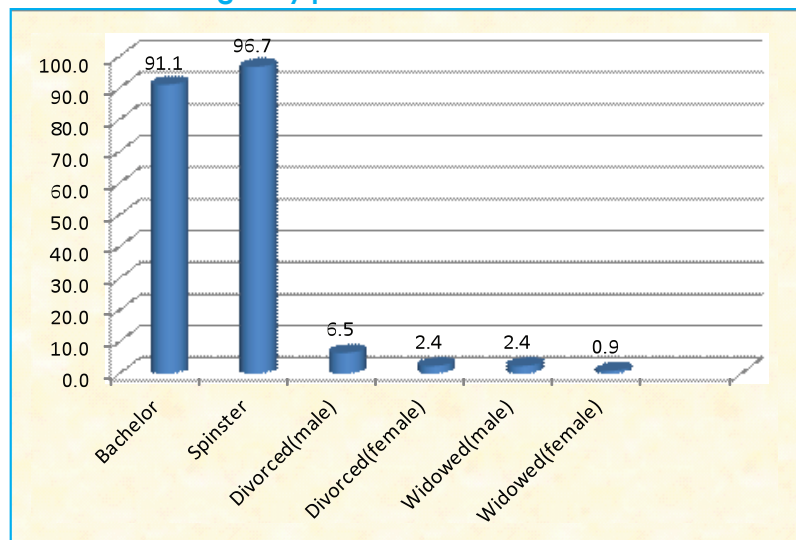

3.8 FIRST MARRIAGES AND RE-MARRIAGES

Chart 16 clearly shows that, marriages between spinsters and bachelors account for 89.0 percent of all the marriages registered in 2013, while a further 9 percent were first marriages for one partner. The remaining 2 percent of marriages was re-marriages for both partners.

Chart 16: Marriages and re-marriages-2013

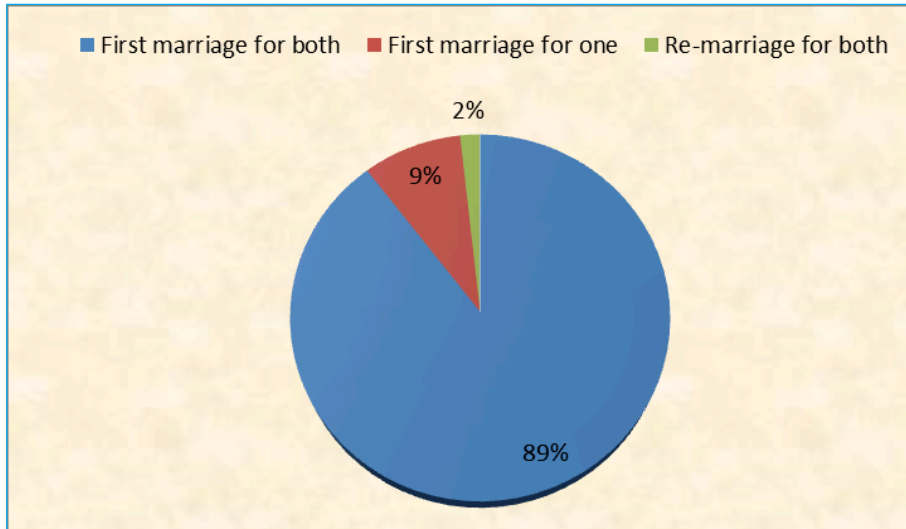

3.9 CRUDE MARRIAGE RATE

The crude marriage rate gives the number of persons marrying within a specified time period per 1,000 population of all ages. The population that is used as the denominator for the calculation of the crude marriage rate is the projected population from the 2011 Population and Housing Census with an exception of the year 2011 where population from 2011 Population and Housing Census was used. Table 3.4 shows that the crude marriage rate for Botswana is just around 5 marriages per 1,000 people through all the years. The crude marriage rate was highest in 2007 and 2008 with around 6 per 1,000 population.

Table 3.4: Crude Marriage Rate by Year of Marriage

Year	Population	Marriages	Married persons	Crude Marriage Rate
2002	1,667,487	4,192	8,384	5.03
2003	1,691,390	4,016	8,032	4.75
2004	1,711,334	4,325	8,650	5.05
2005	1,727,372	4,379	8,758	5.07
2006	1,739,556	4,335	8,670	4.98
2007	1,756,651	4,997	9,994	5.69
2008	1,776,283	5,037	10,074	5.67
2009	1,798,372	4,521	9,042	5.03
2010	1,822,858	4,416	8,832	4.85
2011	2,024,904	4,601	9,202	4.54
2012	2,070,984	5,214	10,428	5.04
2013	2,128,597	5,333	10,666	5.01

NB: 2013 population -Population Projections Report 2011-2026 (Low variant)

4.0 DEATHS

4.1 DEATH REGISTRATION

The Death Registrations includes all deaths that occurred and were registered in the country during the reference year (current registrations), and deaths that occurred in earlier years that have not previously been registered (late registrations)

4.2 TRENDS IN DEATHS REGISTRATION

Chart 17: Trends on deaths registration-2013

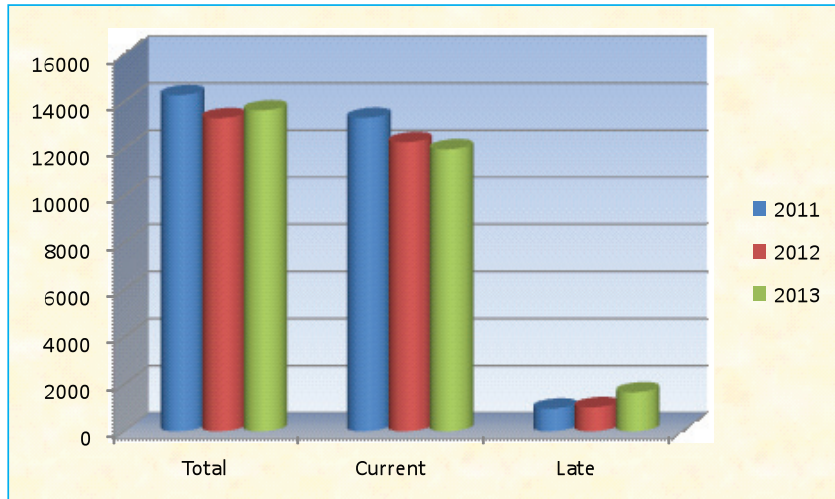

4.2 REGISTERED DEATHS BY AGE AND SEX

There were 6,301 male deaths compared to 5,666 female deaths that occurred and were registered in 2013 resulting in a sex ratio of 111.2 male deaths for every 100 female deaths. This is an increase from 107.3 that was recorded in 2012. Chart 18 below shows a low percentage of deaths for lower age groups (1-19) for both sexes. The proportion of deaths registered increased steadily from age group 20-24 to 35-39 for both sexes with females on the higher side until the age-bracket 35-39. From ages 40 -79 there were more male than female deaths.

Chart 18: Percent distribution of registered deaths by age and sex, 2013

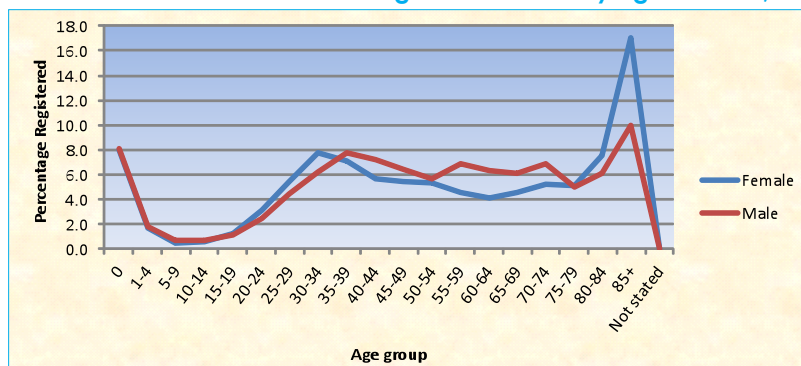

Chart 19 shows the distribution of deaths by age group and sex. This is to establish the proportion of male and female deaths within age groups. For the age groups 1-4 to 15-19 there were more male than female deaths. For the age groups 20-24 to 35-39 there were more female than male deaths, and the chart follows that pattern to the end.

Chart 19: Percent distribution of registered deaths within age groups by sex, 2013

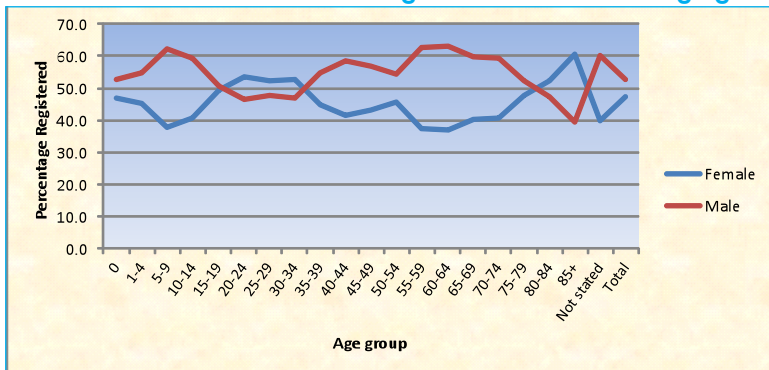
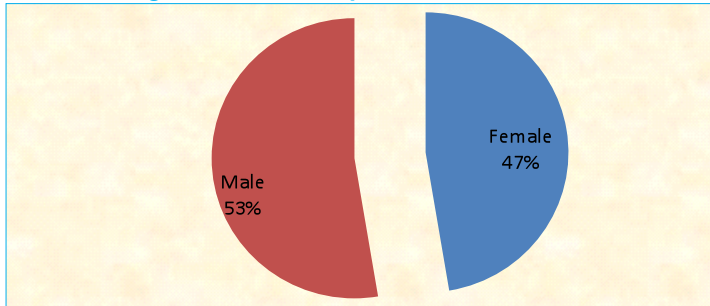

Chart 20: Registered deaths by sex of deceased-2013



4.4 DEATHS BY MONTH OF OCCURRENCE

Chart 21 below shows the percentage of deaths that occurred in 2013 by month of occurrence. The month of July recorded the highest proportion of deaths registered (9.3 percent). This is followed by a sharp decrease in September (7.7 percent).

Chart 21: Registered deaths by month of Occurrence-2013

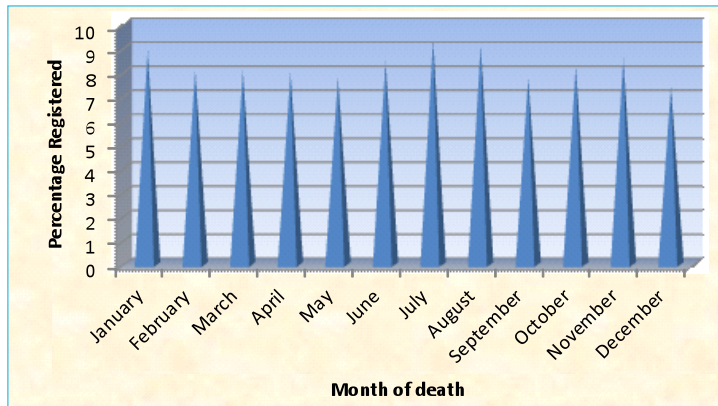

4.5 CENTRE OF REGISTRATION

Chart 22 shows that the highest proportion of deaths was registered at the country's two (2) referral hospitals. Princess Marina Hospital registered 16.1 percent of the deaths, while Nyangabgwe registered 11.6 percent. This may be attributed to the fact that difficult cases which are likely to result in death are referred to these two hospitals from the entire country.

Chart 22: Percentage distribution of deaths by district of registration-2013

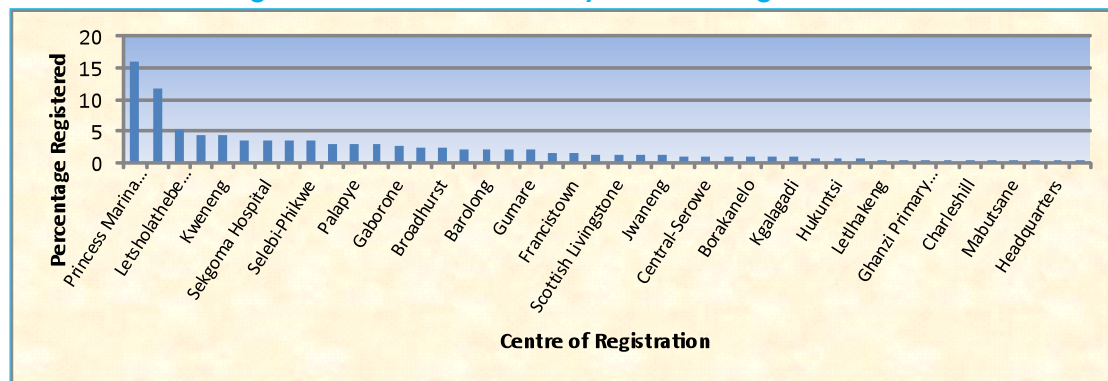

4.6 PLACE OF DEATH OCCURRENCE

Table 4.1 shows that 57.4 percent of all registered deaths occurred in health facilities. More than 50 percent were reported to have been single at the time of death (children included). Forty percent had primary education as their highest level of education.

Registered deaths by place of death, marital status, educational level of the deceased-2013

Place of death

	Deaths	Percentage
Health Facility	6 875	57.4
Home	5 092	42.6
Total	11 967	100

Marital status

Divorced	213	1.8
Married	3 451	28.8
Single	6 784	56.7
Widowed	1 519	12.7
Total	11 967	100

Level of education

Higher	417	3.5
None	4 238	35.4
Post-Secondary	295	2.5
Primary	4 957	41.4
Secondary	2 060	17.2

APPENDIX

Table 1: Population and Vital Statistics, 1981-2011

	1981	1991	2001	2011
Population				
Male	443,104	634,400	813,583	988,957
Female	479,923	692,396	867,279	1,034,947
Total	923,027		1,680,862	2,024,904
Citizens abroad	42,069	38,606	28,210	22,096
Non-citizens in Botswana	15,667	29,557	60,716	111,846
Population below 15 years	440,834	567,818	613,910	659,770
Population above 65 years	47,933	65,454	83,244	95,947
Number of households	170,833	276,209	404,706	550,920
Average household size	5.5	4.7	4.2	3.7
Fertility				
Live births	45,026	52,351	32,690	51,871
Crude Birth Rate	47.83	904.00	19.4	25.6
Total Fertility Rate	6.6	4.2	3.4	2.8
Mortality				
Number of deaths	12,835	15,221	20,823	13,410
Crude death rate	13	11.5	12.4	6.6
Infant Mortality Rate				
Male	80.5	47.9	18
Female	62.2	46.1	17

Table 1: Cont'd: Population and Vital Statistics, 1981-2011

	1981	1991	2001	2011
Total	71	48	56	17
Child Mortality Rate				
Male	35.7	16.3
Female	34.3	15.7
Total	35	16	19	11
Life expectancy at birth (years)				
Male	52.1	63.3	55.6	66
Female	59	67.1	52	70
Total	56.2	65.3	57.4	68
Annual Rate of Natural increase	3.4	2.8	1.7	1.9
Annual Rate of Population increase		3.5	2.4	1.9

Table 2: Births registered by district of birth, sex and status of registration-2013

District of birth	Current			Late			Grand Total		
	Female	Male	Total	Female	Male	Total	Female	Male	Total
Gaborone	3 636	3 789	7 425	1 318	1 268	2 586	4 954	5 057	10 011
Francistown	2 401	2 461	4 862	344	356	700	2 745	2 817	5 562
Lobatse	581	614	1 195	296	292	588	877	906	1 783
Selibe Phikwe	663	706	1 369	672	711	1 383	1 335	1 417	2 752
Orapa	233	240	473	51	56	107	284	296	580
Jwaneng	421	412	833	88	83	171	509	495	1 004
Sowa Town	7	1	8	6	2	8	13	3	16
Ngwaketse	671	691	1 362	286	289	575	957	980	1 937
Barolong	400	415	815	282	272	554	682	687	1 369
Ngwaketse West	93	59	152	44	52	96	137	111	248
South East	1 042	1 108	2 150	78	86	164	1 120	1 194	2 314
Kweneng East	2 492	2 618	5 110	1 257	1 237	2 494	3 749	3 855	7 604
Kweneng West	106	107	213	331	306	637	437	413	850
Kgatleng	561	575	1 136	816	877	1 693	1 377	1 452	2 829
Central-Serowe	1 699	1 779	3 478	634	628	1 262	2 333	2 407	4 740
Central-Mahalapye	1 504	1 555	3 059	1 032	1 021	2 053	2 536	2 576	5 112
Central-Bobonong	666	669	1 335	675	629	1 304	1 341	1 298	2 639
Central-Boteti	424	396	820	305	336	641	729	732	1 461
Central-Tutume	916	982	1 898	853	813	1 666	1 769	1 795	3 564
North East	329	314	643	198	225	423	527	539	1 066
Ngamilang South	1 343	1 484	2 827	758	691	1 449	2 101	2 175	4 276
Ngamiland West	640	584	1 224	1 243	1 212	2 455	1 883	1 796	3 679
Chobe	204	230	434	86	98	184	290	328	618
Ghanzi	553	454	1 007	249	256	505	802	710	1 512
Kgalagadi South	321	293	614	257	298	555	578	591	1 169
Kgalagadi North	156	196	352	97	95	192	253	291	544
Total	22 062	22 732	44 794	12 256	12 189	24 445	34 318	34 921	69 239

Table 3: Births registered by center of registration, sex and status of registration-2013

Centre of Registration	Female	Male	Total	Female	Male	Total	Female	Male	Total
Princess Marina Hospital	2 653	2 735	5 388	42	48	90	2 695	2 783	5 478
Nyangabgwe Hospital	2 103	2 162	4 265	3	4	7	2 106	2 166	4 272
Kweneng	845	878	1 723	879	876	1 755	1 724	1 754	3 478
Gumare	587	543	1 130	1 170	1 173	2 343	1 757	1 716	3 473
Selebi-Phikwe	845	882	1 727	727	763	1 490	1 572	1 645	3 217
Kgatleng	560	577	1 137	802	851	1 653	1 362	1 428	2 790
Broadhurst	655	683	1 338	733	717	1 450	1 388	1 400	2 788
Letsholathebe Hosp	1 294	1 447	2 741	6	7	13	1 300	1 454	2 754
Mahalapye Hospital	1 039	1 074	2 113	2	3	5	1 041	1 077	2 118
Sekgoma Hospital	1 002	1 089	2 091	6	7	13	1 008	1 096	2 104
Central-Tutume	626	664	1 290	380	379	759	1 006	1 043	2 049
Central-Boteti	647	619	1 266	355	380	735	1 002	999	2 001
Central-Bobonong	472	490	962	479	441	920	951	931	1 882
Ngamiland	111	95	206	860	755	1 615	971	850	1 821
Palapye	584	565	1 149	322	341	663	906	906	1 812
Lobatse	586	629	1 215	271	281	552	857	910	1 767
Central-Mahalapye	112	126	238	750	742	1 492	862	868	1 730
Borakanelo	511	563	1 074	298	336	634	809	899	1 708
Ramotswa	679	737	1 416	76	79	155	755	816	1 571
Gaborone	131	135	266	596	565	1 161	727	700	1 427
Ngwaketse	606	618	1 224	109	89	198	715	707	1 422

Table 3 Cont'd: Births registered by center of registration, sex and status of registration-2013

Centre of Registration	Female	Male	Total	Female	Male	Total	Female	Male	Total
Francistown	345	342	687	343	312	655	688	654	1 342
Barolong	378	389	767	290	262	552	668	651	1 319
Jwaneng	433	430	863	215	193	408	648	623	1 271
Moshupa	428	457	885	148	139	287	576	596	1 172
Kgalagadi	320	292	612	232	288	520	552	580	1 132
Bokamoso Hospital	543	563	1 106	4	2	6	547	565	1 112
Central-Serowe	117	133	250	431	422	853	548	555	1 103
Sefhare	352	349	701	160	128	288	512	477	989
Lelihakeng	112	109	221	381	370	751	493	479	972
Tonofa	185	195	380	291	297	588	476	492	968
North-East	294	291	585	173	198	371	467	489	956
Ghanzi	315	270	585	164	187	351	479	457	936
Scottish Livingstone	427	454	881	-	-	-	427	454	881
Chobe	204	230	434	97	99	196	301	329	630
Sowa	100	100	200	197	194	391	297	294	591
Hukuntsi	159	198	357	113	107	220	272	305	577
Bamalete Lutheran	205	228	433	-	-	-	205	228	433
Tlokweng	157	144	301	21	21	42	178	165	343
Charleshill	77	71	148	73	72	145	150	143	293
Ghanzi Primary Hosp	163	114	277	-	-	-	163	114	277
Mabutsane	92	57	149	55	58	113	147	115	262
Nata	4	3	7	-	1	1	4	4	8
Mogoditshane	3	2	5	1	-	1	4	2	6
Headquarters	-	-	-	1	2	3	1	2	3
Spg Hospital	1	-	1	-	-	-	1	-	1
Total	22 062	22 732	44 794	12 256	12 189	24 445	34 318	34 921	69 239

Table 4: Registered births by month of birth and sex-2013

Month of birth	Female	Male	Total	Percentage
January	2 154	2 100	4 254	9.5
February	1 893	1 890	3 783	8.4
March	2 122	2 185	4 307	9.6
April	1 923	1 954	3 877	8.7
May	1 855	1 892	3 747	8.4
June	1 882	1 954	3 836	8.6
July	1 732	1 850	3 582	8
August	1 792	1 900	3 692	8.2
September	1 813	1 869	3 682	8.2
October	1 686	1 741	3 427	7.7
November	1 608	1 627	3 235	7.2
December	1 602	1 770	3 372	7.5
Total	22 062	22 732	44 794	100

Table 5: Registered births by age group and marital status-2013

Age of mother	Current					Late				
	Marital status									
	Divorced	Married	Single	Widowed	Total	Divorced	Married	Single	Widowed	Total
10-14	-	2	35	-	37	-	7	84	-	91
15-19	1	449	3 964	-	4 414	6	530	3 001	9	3 546
20-24	4	1 409	10 814	6	12 233	17	1 173	5 410	34	6 634
25-29	13	2 415	9 258	3	11 689	19	1 139	3 630	43	4 831
30-34	24	2 991	6 281	19	9 315	24	1 084	2 542	66	3 716
35-39	33	1 822	3 050	17	4 922	13	905	1 793	69	2 780
40-44	17	604	872	22	1 515	7	521	931	55	1 514
45-49	-	53	94	2	149	-	150	189	20	359
50+	-	3	10	-	13	-	47	105	4	156
Not stated	-	315	191	1	507	4	306	499	9	818
Total	92	10 063	34 569	70	44 794	90	5 862	18 184	309	24 445

Table 6: Registered births by age group, period and time of registration-2013

	Period of Registration						Total
	Age of mother	0-60 days	2-12 months	1-2 years	2-5 years	5years+	
Current		36	1	-	-	-	37
	10-14	15-19	4 301	113	-	-	4 414
		20-24	11 790	443	-	-	12 233
		25-29	11 292	397	-	-	11 689
		30-34	8 999	316	-	-	9 315
		35-39	4 741	181	-	-	4 922
		40-44	1 461	54	-	-	1 515
		45-49	138	11	-	-	149
		50+	9	4	-	-	13
		Not stated	475	32	-	-	507
	Total		43 242	1 552	-	-	44 794
Late	10-14		-	3	-	-	88
	15-19		42	126	82	124	3 546
	20-24		93	383	241	406	6 634
	25-29		83	374	193	380	4 831
	30-34		58	285	144	220	3 716
	35-39		45	156	87	119	2 780
	40-44		10	68	34	53	1 514
	45-49		2	6	6	10	359
	50+		-	-	-	1	155
	Not stated		6	25	23	35	818
	Total		339	1 426	810	1 348	20 522

Table 6: Cont'd: Registered births by age group, period and time of registration-2013

	Period of Registration						Total
	Age of mother	0-60 days	2-12 months	1-2 years	2-5 years	5years+	
Total	10-14	36	4	-	-	88	128
	15-19	4 343	239	82	124	3 172	7 960
	20-24	11 883	826	241	406	5 511	18 867
	25-29	11 375	771	193	380	3 801	16 520
	30-34	9 057	601	144	220	3 009	13 031
	35-39	4 786	337	87	119	2 373	7 702
	40-44	1 471	122	34	53	1 349	3 029
	45-49	140	17	6	10	335	508
	50+	9	4	-	1	155	169
	Not stated	481	57	23	35	729	1 325
	Total	43 581	2 978	810	1 348	20 522	69 239

Table 7: Births registered by Centre of registration and period of registration-2013

Centre of Registration	Period of Registration					Total
	0-60 days	2-12 months	1-2 years	2-5 years	5years+	
Bamalete Lutheran Hospital	433	-	-	-	-	433
Barolong	763	11	4	5	536	1 319
Bokamoso Hospital	1 104	6	2	-	-	1 112
Borakanelo	1 070	10	7	16	605	1 708
Broadhurst	1 334	31	74	88	1 261	2 788
Central-Bobonong	940	50	10	20	862	1 882
Central-Boteti	1 204	125	21	39	612	2 001
Central-Mahalapye	221	24	8	30	1 447	1 730
Central-Serowe	238	15	29	69	752	1 103
Central-Tutume	1 280	28	3	28	710	2 049
Charleshill	149	4	1	4	135	293
Chobe	433	2	1	3	191	630
Francistown	681	16	15	128	502	1 342
Gaborone	216	81	22	64	1 044	1 427
Ghanzi	586	19	4	13	314	936
Ghanzi Primary Hosp	277	-	-	-	-	277
Gumare	1 105	62	42	115	2 149	3 473
Headquarters	1	-	-	-	2	3
Hukuntsi	354	9	5	5	204	577
Jwaneng	860	16	7	12	376	1 271
Kgalagadi	623	252	70	61	126	1 132
Kgatleng	539	1 194	206	93	758	2 790
Kweneng	1 676	127	68	133	1 474	3 478
Leflhakeng	183	84	23	59	623	972

Table 7 Cont'd: Births registered by Centre of registration and period of registration-2013

Centre of Registration	Period of Registration					
	0-60 days	2-12 months	1-2 years	2-5 years	5years+	Total
Letsholathebe Hosp	2 742	6	-	-	6	2 754
Lobatse	1 217	19	9	16	506	1 767
Mabutsane	145	15	1	8	93	262
Mahalapye Hospital	2 116	2	-	-	-	2 118
Mogoditshane	5	-	-	-	1	6
Moshupa	883	14	8	9	258	1 172
Nata	7	1	-	-	-	8
Ngamiland	194	38	18	53	1 518	1 821
Ngwaketse	1 224	21	15	24	138	1 422
North-East	583	37	3	8	325	956
Nyangabgwe Hospital	4 261	11	-	-	-	4 272
Palapye	1 065	121	48	62	516	1 812
Princess Marina Hosp	5 237	226	11	3	1	5 478
Ramotswa	1 428	13	10	14	106	1 571
Scottish Livingstone	881	-	-	-	-	881
Sefhare	689	70	7	13	210	989
Sekgoma Hospital	2 091	4	3	3	3	2 104
Selebi-Phikwe	1 675	156	35	87	1 264	3 217
Sowa	199	8	4	12	368	591
Spg Hospital	1	-	-	-	-	1
Tlokweg	288	13	-	2	40	343
Tonota	380	37	16	49	486	968
Total	43 581	2 978	810	1 348	20 522	69 239

Table 8: A summary of marriages-2003-2013

Year of marriage	2003	2004	2005	2006	2007	2008	2009	2010	2011	2012	2013
Total marriages	4 016	4,325	4,379	4,335	4,997	5,037	4,521	4,416	4,601	5,214	5 333
Quarterly Totals											
Jan-March	548	500	568	496	547	548	503	437	481	515	563
Apr-June	787	752	776	745	869	822	875	837	740	878	846
July-Sept	1 092	1,209	1,238	1,135	1,420	1,449	1,280	1,345	1,362	1,568	1 654
Oct-Dec	1 589	1,864	1,797	1,959	2,161	2,281	1,863	1,797	2,018	2,253	2 270
Total	4 016	4,325	4,379	4,335	4,997	5,037	4,521	4,416	4,601	5,214	5 333
Previous Marital Status											
Males											
Bachelor	3 702	3,997	4,024	3,984	4,585	4,629	4,124	4,022	4,133	4,739	4 858
Divorced	217	239	244	249	274	280	289	298	352	354	347
Widowed	97	89	111	102	138	128	108	96	116	121	128
Total	4 016	4,325	4,379	4,335	4,997	5,037	4,521	4,416	4,601	5,214	5 333
Females											
Spinster	3 919	4,213	4,272	4,208	4,871	4,898	4,367	4,245	4,424	5,019	5 157
Divorced	69	82	74	90	79	96	101	124	124	142	128
Widowed	28	30	33	37	47	43	53	47	53	53	48
Total	4 016	4,325	4,379	4,335	4,997	5,037	4,521	4,416	4,601	5,214	5 333
First marriage for both	3 653	3,941	3,963	3,926	4,504	4,550	4,034	3,924	4,040	4,634	4 774
First marriage for one	315	328	370	340	448	427	423	419	477	490	466
Remarriage for both	48	56	46	69	45	60	64	73	84	90	93
Total	4 016	4,325	4,379	4,335	4,997	5,037	4,521	4,416	4,601	5,214	5 333
Type of marriage											
After Banns	3 874	4,173	4,234	4,205	4,915	4,950	4,453	4,401	4,440	5,093	5 278
Special License	140	152	145	130	82	87	68	12	161	121	55
Not stated	2	-	-	-	-	-	-	3	-	-	-
Total	4 016	4,325	4,379	4,335	4,997	5,037	4,521	4,416	4,601	5,214	5 333

Table 9: Age at marriage by marital status and sex-2013

Age group	Marital Status								Total
	Spinster	Divorced	Widowed	Total	Bachelor	Divorced	Widowed	Total	
15-19	8	-	-	8	-	-	-	-	-
20-24	355	-	1	356	50	-	-	50	
25-29	1 423	3	-	1 426	566	3	-	569	
30-34	1 510	20	5	1 535	1 331	16	1	1 348	
35-39	850	29	13	892	1 164	49	4	1 217	
40-44	361	28	8	397	672	75	17	764	
45-49	270	26	12	308	379	61	22	462	
50-54	170	13	6	189	254	64	14	332	
55-59	91	6	1	98	183	40	21	244	
60-64	56	2	2	60	93	21	22	136	
65+	63	1	-	64	166	18	27	211	
Total	5 157	128	48	5 333	4 858	347	128	5 333	

Table 10: Age in combination at marriage time-2013

Female age group	Female age group											Total
	15-19	20-24	25-29	30-34	35-39	40-44	45-49	50-54	55-59	60-64	65+	
20-24	1	33	12	3	1	-	-	-	-	-	-	50
25-29	6	128	340	69	24	2	-	-	-	-	-	569
30-34	-	136	628	507	63	6	5	3	-	-	-	1 348
35-39	-	35	295	547	298	33	8	-	-	1	-	1 217
40-44	1	15	110	248	257	106	23	3	1	-	-	764
45-49	-	5	28	92	132	108	88	9	-	-	-	462
50-54	-	3	5	40	76	76	78	46	7	1	-	332
55-59	-	1	4	18	32	32	63	64	29	1	-	244
60-64	-	-	2	6	7	22	25	34	26	12	2	136
65+	-	-	2	5	2	12	18	30	35	45	62	211
Total	8	356	1 426	1 535	892	397	308	189	98	60	64	5 333

Table 11: Registered marriages by age group and place of residence-2013

Male Residence	Male age group										Total
	20-24	25-29	30-34	35-39	40-44	45-49	50-54	55-59	60-64	65+	
Gaborone	20	131	300	232	132	72	41	22	9	7	966
Francistown	4	55	121	80	53	31	12	9	7	4	376
Lobatse	-	9	16	15	19	7	2	2	2	-	72
Selibe-Phikwe	1	32	61	61	30	20	10	6	3	2	226
Orapa	1	8	38	25	9	5	3	1	-	-	90
Jwaneng	1	18	43	33	18	4	1	4	1	1	124
Sowa Town	-	2	1	9	3	2	2	1	-	-	20
Ngwaketse South	1	19	44	56	47	38	36	38	21	63	363
Barolong	1	2	11	18	13	8	10	5	5	8	81
Ngwaketse West	-	-	1	2	1	1	-	-	1	-	6
South East	4	34	64	44	44	26	19	17	5	7	264
Kweneng East	3	78	186	195	125	72	72	30	14	25	800
Kweneng West	1	1	1	2	2	-	3	-	1	1	12
Kgatleng	1	10	48	54	39	11	10	14	5	4	196
Central-Serowe/ Palapye	2	21	76	62	39	39	18	17	9	9	292
Central-Ma- halapye	-	20	48	51	36	26	28	22	21	16	268
Central-Bobo- nong	-	9	14	27	15	7	6	3	2	3	86
Central- Botefi	-	12	33	31	7	5	12	5	3	1	109
Central-Tutume	1	13	61	50	21	16	15	23	11	26	237
North East	1	16	32	35	21	9	7	5	4	4	134

Table 11 Cont'd: Registered marriages by age group and place of residence-2013

Male age group											
Male Residence	20-24	25-29	30-34	35-39	40-44	45-49	50-54	55-59	60-64	65+	Total
Ngamiland South	2	21	66	51	33	23	10	3	3	4	216
Ngamiland West	-	2	7	5	3	2	1	-	1	-	21
Chobe	1	11	15	19	11	7	-	4	-	-	68
Ghanzi	1	9	16	14	12	6	5	7	3	16	89
Kgalagadi South	1	3	8	11	15	8	1	-	-	-	47
Kgalagadi North	-	4	7	8	5	5	3	3	1	1	37
Outside Botswana	2	27	28	26	10	11	5	3	4	9	125
Not Stated	1	2	2	1	1	1	-	-	-	-	8
Total	50	569	1 348	1 217	764	462	332	244	136	211	5 333

Table 12: Registered marriages by age group and place of residence-2013

Female Residence	Female age group											Total
	15-19	20-24	25-29	30-34	35-39	40-44	45-49	50-54	55-59	60-64	65+	
Gaborone	1	107	329	278	153	57	41	13	4	2	1	986
Francistown	-	29	128	117	50	23	13	6	4	1	-	371
Lobatse	-	2	20	25	11	6	5	2	-	-	-	71
Selibe-Phikwe	-	14	56	63	30	8	5	2	3	-	-	181
Orapa	-	5	15	23	10	5	2	-	-	1	-	61
Jwaneng	-	8	19	23	8	8	5	1	1	-	-	73
Sowa Town	-	-	6	5	2	1	1	2	-	-	-	17
Ngwaketse South	-	15	60	101	65	29	44	33	19	23	33	422
Barolong	-	3	16	24	16	6	8	6	3	2	5	89
Ngwaketse West	-	-	4	4	1	-	1	1	-	-	-	11
South East	-	19	81	86	68	26	20	15	3	3	3	324
Kweneng East	2	60	208	235	145	57	45	29	16	5	1	803
Kweneng West	-	-	-	2	3	-	1	2	-	-	-	8
Kgatleng	1	16	60	54	49	19	13	7	3	1	1	224
Central-Serowe/ Palapye	-	16	74	89	56	22	23	14	7	1	2	304
Central-Mahalapye	-	8	56	87	36	25	23	20	14	8	2	279
Central-Bobonong	-	5	26	35	24	11	5	3	1	1	1	112
Central- Botefi	-	6	32	40	20	10	1	3	2	-	-	114

Table 12 Cont'd: Registered marriages by age group and place of residence-2013

Female Residence	Female age group											Total
	15-19	20-24	25-29	30-34	35-39	40-44	45-49	50-54	55-59	60-64	65+	
Central-Tutume	-	15	56	49	37	18	21	10	8	10	9	233
North East	2	8	33	38	18	13	10	6	1	-	2	131
Ngamiland South	-	6	69	71	41	21	6	5	2	-	-	221
Ngamiland West	-	1	7	9	3	1	-	-	-	-	-	21
Chobe	1	2	21	15	10	1	2	-	-	-	-	52
Ghanzi	1	1	13	15	12	11	9	4	5	2	4	77
Kgalagadi South	-	2	12	19	5	8	-	2	-	-	-	48
Kgalagadi North	-	2	5	8	9	4	2	3	2	-	-	35
Outside Botswana	-	5	11	16	7	5	2	-	-	-	-	46
Not Stated	-	1	9	4	3	2	-	-	-	-	-	19
Total	8	356	1 426	1 535	892	397	308	189	98	60	64	5 333

Table 13: Previous marital status of person marrying-2003-2013

Females									
YEAR	Males	Total	Percent	Spinster	Percent	Divorced	Percent	Widowed	Percent
2004	Bachelor	3,997	92.4	3,941	93.5	40	48.8	16	53.3
	Divorced	239	5.5	199	4.7	35	42.7	5	16.7
	Widowed	89	2.1	73	1.7	7	8.5	9	30
	Total	4,325	100	4,213	100	82	100	30	100
2005	Bachelor	4,024	91.9	3,962	92.8	36	48.6	25	75.8
	Divorced	244	5.6	213	5	28	37.8	3	9.1
	Widowed	111	2.5	96	2.2	10	13.5	5	15.2
	Total	4,379	100	4,271	100	74	100	33	100
2006	Bachelor	3,984	91.9	3,926	93.3	38	42.2	20	54.1
	Divorced	249	5.7	199	4.7	42	46.7	8	21.6
	Widowed	102	2.4	83	2	10	11.1	9	24.3
	Total	4,335	100	4,208	100	90	100	37	100
2007	Bachelor	4,585	91.8	4,504	92.5	46	58.2	35	74
	Divorced	274	5.5	238	4.9	27	34.2	9	19
	Widowed	138	2.8	129	2.6	6	7.6	3	6
	Total	4,997	100	4,871	100	79	100	47	100
2008	Bachelor	4,629	91.9	4,550	92.9	83	55.2	26	60.5

.Table 13 Cont'd: Previous marital status of person marrying-2003-2013

Females									
YEAR	Males	Total	Percent	Spinster	Percent	Divorced	Percent	Widowed	Percent
	Widowed	128	2.5	113	2.3	6	6.3	9	20.9
	Total	5,037	100	4,898	100	96	100	43	100
2009	Bachelor	4,124	91.2	4,034	92.4	54	53.5	36	67.9
	Divorced	289	6.4	237	5.4	38	37.6	14	26.4
	Widowed	108	2.4	96	2.2	9	8.9	3	5.7
	Total	4,521	100	4,367	100	101	100	53	100
2010	Bachelor	4,022	91.1	3,924	92.4	67	54	31	66
	Divorced	298	6.7	241	5.7	45	36.3	12	25.5
	Widowed	96	2.2	80	1.9	12	9.7	4	8.5
	Total	4,416	100	4,245	100	124	100	47	100
2011	Bachelor	4,133	89.8	4,040	91.3	67	54	26	49.1
	Divorced	352	7.7	289	6.5	48	38.7	15	28.3
	Widowed	116	2.5	95	2.1	9	7.3	12	22.6
	Total	4,601	100	4,424	100	124	100	53	100
2012	Bachelor	4,739	90.9	4,634	92.3	71	50	34	64.2
	Divorced	354	6.8	282	5.6	60	42.3	12	22.6
	Widowed	121	2.3	103	2.1	11	7.7	7	13.2
	Total	5,214	100	5,019	100	142	100	53	100
2013	Bachelor	4 858	91.1	4 775	89.9	51	39.8	32	66.7
	Divorced	347	6.5	276	5.4	61	47.7	10	20.8
	Widowed	128	2.4	106	2.1	16	12.5	6	12.5
	Total	5 333	100	5 157	100	128	100	48	100

Table 14: Deaths registration by month of occurrence and sex-2013

Month of death	Current			Late			Grand Total		
	Female	Male	Total	Female	Male	Total	Female	Male	Total
January	507	562	1 069	80	46	126	587	608	1 195
February	468	502	970	69	36	105	537	538	1 075
March	437	532	969	74	45	119	511	577	1 088
April	476	482	958	86	51	137	562	533	1 095
May	431	502	933	73	51	124	504	553	1 057
June	481	532	1 013	114	56	170	595	588	1 183
July	531	591	1 122	91	40	131	622	631	1 253
August	494	600	1 094	82	61	143	576	661	1 237
September	438	492	930	89	54	143	527	546	1 073
October	507	484	991	92	41	133	599	525	1 124
November	480	548	1 028	64	45	109	544	593	1 137
December	416	474	890	130	82	212	546	556	1 102
Total	5 666	6 301	11 967	1 044	608	1 652	6 710	6 909	13 619

Table 15: Registered deaths by district of occurrence and sex of deceased-2013

Death District	Current			Late			Grand Total		
	Female	Male	Total	Female	Male	Total	Female	Male	Total
Gaborone	985	1 031	2 016	35	33	68	1 020	1 064	2 084
Kweneng East	628	722	1 350	148	141	289	776	863	1 639
Francistown	644	699	1 343	36	22	58	680	721	1 401
Central-Serowe	476	493	969	84	41	125	560	534	1 094
Central-Mahalapye	338	390	728	57	29	86	395	419	814
Ngwaketse	307	383	690	63	39	102	370	422	792
Ngamilang South	262	339	601	44	48	92	306	387	693
Central-Tutume	266	280	546	68	26	94	334	306	640
Kgatleng	281	298	579	34	22	56	315	320	635
Central-Bobonong	171	201	372	97	40	137	268	241	509
South East	177	217	394	22	20	42	199	237	436
Ngamiland West	157	128	285	108	19	127	265	147	412
Barolong	150	150	300	39	27	66	189	177	366
Ghanzi	122	121	243	39	14	53	161	135	296
Central-Boteti	107	137	244	25	3	28	132	140	272
Lobatse	112	144	256	3	2	5	115	146	261
North East	119	120	239	12	5	17	131	125	256
Selibe Phikwe	90	125	215	11	9	20	101	134	235
Kweneng West	50	53	103	58	38	96	108	91	199
Kgalagadi South	50	70	120	17	9	26	67	79	146
Kgalagadi North	56	42	98	16	9	25	72	51	123
Chobe	46	46	92	20	7	27	66	53	119

Table 15: Cont'd Registered deaths by district of occurrence and sex of deceased-2013

Death District	Current			Late			Grand Total		
	Female	Male	Total	Female	Male	Total	Female	Male	Total
Jwaneng	37	63	100	2	2	4	39	65	104
Ngwaketse West	19	26	45	6	3	9	25	29	54
Orapa	15	19	34	-	-	-	15	19	34
Sowa Town	1	2	3	-	-	-	1	2	3
Ngamiland Delta	-	1	1	-	-	-	-	1	1
Not stated	-	1	1	-	-	-	-	1	1
Total	5 666	6 301	11 967	1 044	608	1 652	6 710	6 909	13 619

Table 16: Registered deaths by period of registration and marital status-2013

Marital status						
	Period of Registration	Divorced	Married	Single	Widowed	Total
Timely Registration	0-60 days	212	3 454	6 774	1 526	11 966
	Percentage	1.77	28.87	56.61	12.75	100
	2-12 months	3	44	114	8	169
	1-2 years	1	22	37	6	66
	2-5 years	-	39	82	13	134
	5years+	8	593	567	116	1 284
Late Registration	Percentage	0.73	42.23	48.4	8.65	100
Total Registration		224	4 152	7 574	1 669	13 619

Table 17: Registered deaths by age and sex-2013

	Age group	Female	Male	Total
CURRENT	0	452	508	960
	1-4-	95	115	210
	5-9-	26	43	69
	10-14	31	45	76
	15-19	72	74	146
	20-24	175	153	328
	25-29	310	282	592
	30-34	442	394	836
	35-39	403	492	895
	40-44	322	452	774
	45-49	309	408	717
	50-54	299	354	653
	55-59	257	434	691
	60-64	233	396	629
	65-69	261	387	648
	70-74	294	430	724
	75-79	289	318	607
	80-84	427	387	814
	85+	967	626	1 593
Not stated	2	3	5	
	Total	5 666	6 301	11 967

Table 17 Cont'd: Registered deaths by age and sex-2013

	Age group	Female	Male	Total
LATE	0	72	48	120
	1-4	5	-	5
	5-9	1	2	3
	10-14	2	-	2
	15-19	9	2	11
	20-24	55	5	60
	25-29	106	15	121
	30-34	143	20	163
	35-39	117	37	154
	40-44	86	39	125
	45-49	51	37	88
	50-54	41	34	75
	55-59	44	46	90
	60-64	23	45	68
	65-69	25	37	62
	70-74	33	36	69
	75-79	52	53	105
	80-84	40	63	103
	85+	133	87	220
Not stated	6	2	8	
	Total	1 044	608	1 652

Table 17 Cont'd: Registered deaths by age and sex-2013 Cont....

Age group	Female	Male	Total
0	524	556	1 080
1-4	100	115	215
5-9	27	45	72
10-14	33	45	78
15-19	81	76	157
20-24	230	158	388
25-29	416	297	713
30-34	585	414	999
35-39	520	529	1 049
40-44	408	491	899
45-49	360	445	805
50-54	340	388	728
55-59	301	480	781
60-64	256	441	697
65-69	286	424	710
70-74	327	466	793
75-79	341	371	712
80-84	467	450	917
85+	1 100	713	1 813
Not stated	8	5	13
Total	6 710	6 909	13 619

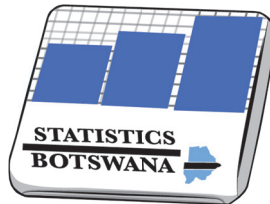

STATISTICS BOTSWANA