



# TOURISM STATISTICS

## ANNUAL REPORT 2018

Private Bag 0024 Gaborone

**TOLL FREE NUMBER:** 0800600200 **Tel:** (+267) 367 1300 **Fax:** (+267) 395 2201

**E-mail:** [info@statsbots.org.bw](mailto:info@statsbots.org.bw) **Website:** <http://www.statsbots.org.bw>



**STATISTICS BOTSWANA**



# TOURISM STATISTICS

## ANNUAL REPORT 2018

Published by

STATISTICS BOTSWANA  
Private Bag 0024, Gaborone  
**Tel:** 3671300 Fax: 3952201  
**Email:** [info@statsbots.org.bw](mailto:info@statsbots.org.bw)  
**Website:** [www.statsbots.org.bw](http://www.statsbots.org.bw)

**September 2020**

**ISBN: 979-99968-479-8-1 (e-book)**  
**ISBN: 978-99968-450-2-4 (Paper Back)**







## PREFACE

This report is a revised version of the report that was released on the 7th of July 2020. The revision is on Table 1. The revised figures are the totals of the Top Ten Overseas Countries and All other Countries (the difference between the Sub-Total and Grand Total). This in turn affects the percentage increase in the number of tourists compared to the previous year and proportion of total tourists from the top ten overseas countries (3.1 instead of 3.5 percentage increase and 12.3 instead of 12.6 percent) highlighted in the Executive Summary (1st Paragraph and 2nd paragraph respectively). The revision was necessitated by the need to correct the erroneous recording of the overall totals in Table 1, however the individual country totals are correct.

This tourism annual report provides statistics on both visitors and non-visitors during 2018.

The information contained in this publication is compiled from completed immigration embarkation forms. Non-citizen travellers entering and leaving the country are required to complete arrival/departure forms at all gazetted points of entry/departure. This covers all land borders as well as airports.

Users who require more information can contact the Directorate of Stakeholder Relations on 3671300. All Statistics Botswana outputs/publications are available on the website at [www.statsbots.org.bw](http://www.statsbots.org.bw) and at the Statistics Botswana Information Resource Centre (Head-Office, Gaborone).

I sincerely thank all stakeholders involved in the formulation of this report, particularly the Department of Immigration and Citizenship for the administrative data used to compile this Tourism Statistics Annual Report. I also thank all other stakeholders for their continued support as we strive to better serve users of our services.



.....  
**Dr Burton S. Mguni**  
**Statistician General**  
September 2020

## TABLE OF CONTENTS

<b>PREFACE</b> .....	<b>i</b>
<b>List of Tables</b> .....	<b>ii</b>
<b>List of Figures</b> .....	<b>ii</b>
<b>List of Appendices</b> .....	<b>iii</b>
<b>Executive Summary</b> .....	<b>iv</b>
<b>1.0 Introduction and Background</b> .....	<b>1</b>
1.1 Introduction .....	1
1.1.1 Arrangement of the Report .....	1
1.1.2 Limitations of the Report .....	1
1.2 Background.....	1
<b>2.0 International Tourist Arrivals</b> .....	<b>2</b>
2.1 Tourists by Country and Region of Residence.....	2
2.2 Top Ten Overseas Countries.....	2
2.3 Top Ten SADC Countries.....	3
2.4 Tourists by Purpose of Entry.....	4
2.5 Tourists by Mode of Arrival.....	5
2.6 Tourists by Point of Entry.....	6
2.7 Tourists By Month of Arrival.....	6
2.8 Tourists by Age Distribution.....	7
2.9 Tourists by Sex Distribution.....	8
2.10 Tourists by Sex and Purpose of Entry.....	8
<b>3.0 All Travelers (Arrivals and Departures)</b> .....	<b>9</b>
3.1 Purpose of Entry.....	10
3.2 Month of Arrival and Departure.....	11
3.3 Mode of Travel.....	12
3.4 Age Group.....	12
3.5 Nationality.....	13
3.6 Border Posts.....	13
<b>4.0 Technical Notes</b> .....	<b>14</b>
4.1 Data Source and Methodology.....	14
4.2 Definitions of Terms.....	14
<b>5.0 Appendices</b> .....	<b>15</b>
<b>List of Tables:</b>	
Table 1: Top Ten Overseas Countries by Type and Country of Residence, 2018.....	3
Table 2: Top Ten SADC Countries by Type of Tourist and Country of Residence, 2018.....	4
Table 3: Distribution of Tourists by Type and Purpose of Entry, 2018.....	5
Table 4: Distribution of Tourists by Mode of Travel and Purpose of Entry, 2018.....	6
Table 5: Distribution of Tourists by Month and Purpose of Entry, 2018.....	6
Table 6: Number of Tourists by Age Group, 2018.....	7
Table 7: Number of Tourists by Sex and Purpose of Entry, 2018.....	9
Table 8: Distribution of Arrivals and Departures by Mode of Travel, 2018.....	12
<b>List of Figures:</b>	
Figure 1: Distribution of Tourists from Top Ten Overseas Countries, 2018.....	3
Figure 2: Distribution of Tourists from SADC Countries, 2018.....	4
Figure 3: Number of Tourists by Month of Arrival, 2018.....	7
Figure 4: Distribution of Tourists by Age Group, 2018.....	8
Figure 5: Percentage Distribution of Tourists by Sex, 2018.....	8
Figure 6: Distribution of Tourists by Sex and Purpose of Entry, 2018.....	9
Figure 7: Total Number of Arrivals and Departures from 2005 to 2018 .....	10
Figure 8: Percentage Distribution of Arrivals by Purpose of Entry, 2018.....	10

Figure 9: Arrivals and Departures by Month, 2018.....	11
Figure 10: Distribution of Arrivals/ Departures by Age Group, 2018.....	12
Figure 11: Ten Busiest Border Posts, 2018.....	13

**List of Appendices:**

Appendix 1: Number of Tourists by Country of Residence and Type of Visitor, 2018.....	15
Appendix 2: Number of Tourists by Country of Residence and Purpose of Entry, 2018.....	19
Appendix 2A: Number of Tourists by Border Post and Purpose of Entry, 2018.....	23
Appendix 3: Total Arrivals by Nationality and Entry, 2018.....	24
Appendix 4: Total Arrivals by Country of Residence and Sex, 2018.....	28
Appendix 5: Total Arrivals by Country of Residence and Sex, 2018.....	32
Appendix 6: Total Arrivals by Country of Residence and Purpose of Entry, 2018.....	36
Appendix 7: Total Arrivals by Purpose of Entry and Age Group, 2018.....	40
Appendix 7A: Percentage Distribution of Arrivals by Purpose of Entry and Age Group - 2018.....	40
Appendix 7B: Arrivals by Purpose of Entry as a Percentage of Age Group - 2018.....	41
Appendix 8: Total Arrivals by Country of Residence and Age-Group, 2018.....	42
Appendix 9: Total Arrivals by Nationality and Age Group, 2018.....	46
Appendix 10: Total Arrivals by Nationality and Month, 2018.....	50
Appendix 11: Total Arrivals by Country of Residence and Month, 2018.....	54
Appendix 12: Total Arrivals by Border Post and Continent of Nationality, 2018.....	59
Appendix 13: Total Arrivals by Border Post and Month of Travel, 2018.....	60
Appendix 14: Total Arrivals by Month of Arrival and Mode of Travel, 2018.....	61
Appendix 15: Total Arrivals by Month and Quarter for Years, 2008 - 2018.....	61
Appendix 16: Total Departures by Nationality and Sex, 2018.....	62
Appendix 17: Total Departures by Country of Residence and Sex, 2018.....	65
Appendix 18: Total Departures by Nationality and Age Group, 2018.....	69
Appendix 19: Total Departures by Country of Residence and Age Group, 2018.....	73
Appendix 20: Total Departures by Border Post and Month of Travel, 2018.....	77
Appendix 21: Total Departures by Month of Departure and Mode of Travel, 2018.....	78



## EXECUTIVE SUMMARY

Tourists refer to both same day visitors and overnight tourists. In 2018, the country received a total of 1,830,274 visitors, with 90.4 percent attributable to tourists (overnight visitors). This shows a 3.1 percent increase in the number of tourists compared to the previous year. Visitors from South Africa accounted for 35.0 percent while those from Zimbabwe represented 29.5 percent of total visitors during the year.

Tourists from the top ten overseas countries accounted for 12.3 percent of total tourists during the year. Tourists who came for "Holiday" accounted for 22.5 percent of total tourists during 2018, while those who came for "Visiting Friends & Relatives" (**VFR**) and "Business" represented 27.0 percent and 23.3 percent respectively. Tourists who entered the country by air represented 7.1 percent of total tourists during the year. Among the tourists who came by air, Sir Seretse Khama International Airport accounted for 54.3 percent while those who entered through Maun Airport represented 30.7 percent.

December was the most popular month of arrival for tourists during 2018, with 10.5 percent, followed by August and July at 9.5 percent and 9.4 percent respectively. Ages ranging from 25 to 44 years, accounted for 58.2 percent of total tourists during the year.

The figure of 2,587,511 was recorded for all arrivals while 2,626,237 was recorded for all departures during 2018. Travellers in transit accounted for 26.1 percent of all arrivals, followed by those that came for Visiting Friends and Relatives at 19.1 percent. Zimbabwe nationals accounted for 34.4 percent of all arrivals and 35.0 percent of departures during the year under review. Arrivals of South African nationality accounted for 30.2 percent while departures represented 30.4 percent of all departures from South Africa during 2018.

Ramokgwebana Border Post was the busiest during 2018, having received 20.3 percent of all arrivals while 18.9 percent of all departures went out through the same border post.



## CHAPTER 1: INTRODUCTION AND BACKGROUND

### 1.1 Introduction

This report presents the statistics on arrivals and departures during 2018. The report is categorised into two parts, the first part giving information on tourists only, while the second part presents information on all arrivals and departures during the year under review.

#### 1.1.1 Arrangement of the Report

This report categorises the travellers into two parts. The first part presents characteristics of visitors in **Chapter 2**. The second part, presented in **Chapter 3** focuses on all travellers entering and departing the country. **Chapter 4** gives Sources, Methods and Definitions of terms used in the report, while **Chapter 5** contains appendices, consisting of detailed tables on which smaller tables and graphs, included in the body of the report are based.

#### 1.1.2 Limitations of the Report

The focus of data collected is currently on non-citizens (temporary residents and foreign nationals) only. This report does not provide inbound and outbound data on citizens. As a consequence of having both automated and non-automated border posts in operation, it is not possible to calculate the actual length of stay of visitors even though data on the amount of time (days) granted is captured in the Immigration Entry/Departure forms. As people can enter the country through an automated border post but depart through a non-automated border post, this makes it difficult to calculate the actual length of stay in the country as data from automated and non-automated borders cannot be reconciled.

### 1.2 Background

The Tourism statistics report is an annual publication that depicts the statistics of non-citizens including temporary residents entering and leaving the country. The common terms used for these are Arrivals and Departures.

The statistics carried in this report include Arrivals and Departures of visitors and non-visitors by country and region of nationality, residence, purpose of entry, mode of travel used, point of entry and exit as well as gender and age distribution. The information contained in this report is derived from the Department of Immigration and Citizenship Arrival/Departure forms, which are completed by non-citizens at points of entry and exit.

The Department of Immigration and Citizenship has automated the busiest border posts which handle high volumes of traffic and is therefore able to provide Statistics Botswana with data electronically. These borders account for over 90 percent of all inbound and outbound travellers.

Forms from the non-automated borders are captured by Statistics Botswana and the information is then merged with those from the automated borders before analysis. Botswana citizens are exempt from completing the immigration Entry/Departure forms. The figures on Arrivals and Departures contained in this publication therefore only cover non-citizens, both visitors and temporary residents of Botswana. However, with the increasing demand for statistics on outbound travellers, including information on citizens, it will be necessary to collect and compile data on citizens in the future.

## CHAPTER 2: TOURISTS

This chapter gives information on inbound visitors who came into the country in 2018. These visitors are classified into same-day visitors and tourists. Same-day visitors are mostly excursionists who take a trip that does not include an overnight stay, while tourists (overnight) represents visitors who spend at least a night at the country being visited. The chapter details statistics compiled according to country and region of residence, purpose of visit, mode of travel, month of visit, point of entry as well as the demographic characteristics of the visitor.

Accordingly to World Tourism Organization guidelines for compilation of tourism statistics, half of transit travellers are regarded as visitors. This is taking into consideration the fact that some of these transit travellers end up having expenditure in the country as they are transiting. This expenditure may be incurred through having to spend a night in the country and/or any other expenditure. As a result, tourist statistics discussed here includes half of transit travellers. The country of residence as opposed to nationality, is used as reference when compiling tourist statistics.

### 2.1 Tourists by Country and Region of Residence

**Appendices 1** and **2** are dedicated to tourists only. **Appendix 1** gives both overnight tourists and same day tourists by country of residence as well as percentage distributions of total tourists at country level. **Appendix 2** presents tourists by Country of Residence as well as Purpose of Visit.

During 2018, Botswana received a total of 1,830,274 visitors, with 90.4 percent (1,654,638) accounted for by tourists. The total number of tourists shows a 3.1 percent (55,314) increase compared to 1,774,960 during the previous year. As can be seen from **Appendices 1 and 2**, most visitors came from South Africa and Zimbabwe, with the two countries contributing 35.0 percent (639,867) and 29.5 percent (539,059) respectively, of the total visitors during the year. The majority of tourists, 83.2 percent (1,522,256), reside in the SADC Region.

### 2.2 Tourists from Top Ten Overseas Countries

**Table 1** which is based on **Appendix 1**, shows that the top ten overseas countries recorded 224,360 tourists, accounting for 12.3 percent of total tourists (1,830,274) during 2018.

Of the 224,360 tourists that reside in the top ten overseas countries, more than a quarter, 28.6 percent (64,126), were residing in the United States of America followed by those residing in Germany and the United Kingdom at 18.8 percent (42,111) and 14.9 percent (33,392) respectively.

Overnight Tourists from the Top Ten Overseas Countries make more than 90 percent of the total tourists from most of those countries, with the exception of the United States of America, France, Japan and Spain where overnight tourists percentage contribution to total tourists were 89.5 percent, 85.9 percent, 78.6 percent and 88.8 percent respectively.

**Table 1: Top Ten Overseas Countries by Type and Country of Residence, 2018.**

Country of Residence	Type of Tourist		Total	
	Tourists Overnight	Day Visitors	Total	Percentage
United States	57,375	6,751	64,126	28.6
Germany	40,030	2,081	42,111	18.8
United Kingdom	30,881	2,511	33,392	14.9
Australia	17,599	1,948	19,547	8.7
France	12,699	2,083	14,782	6.6
Netherlands	13,282	369	13,651	6.1
Canada	10,029	954	10,983	4.9
Switzerland	9,087	453	9,540	4.3
Japan	7,014	1,914	8,928	4.0
Spain	6,479	821	7,300	3.3
<b>Total</b>	<b>204,475</b>	<b>19,885</b>	<b>224,360</b>	<b>100.0</b>
All other Countries	1,450,163	155,751	1,605,914	
<b>Grand Total</b>	<b>1,654,638</b>	<b>175,636</b>	<b>1,830,274</b>	

Figure 1, which is based on Table 1 and Appendix 1, shows that most overnight tourists from the top ten overseas countries came from the United States of America followed by Germany and the United Kingdom.

**Figure 1: Distribution of Tourists from Top Ten Overseas Countries, 2018 in Thousands.**

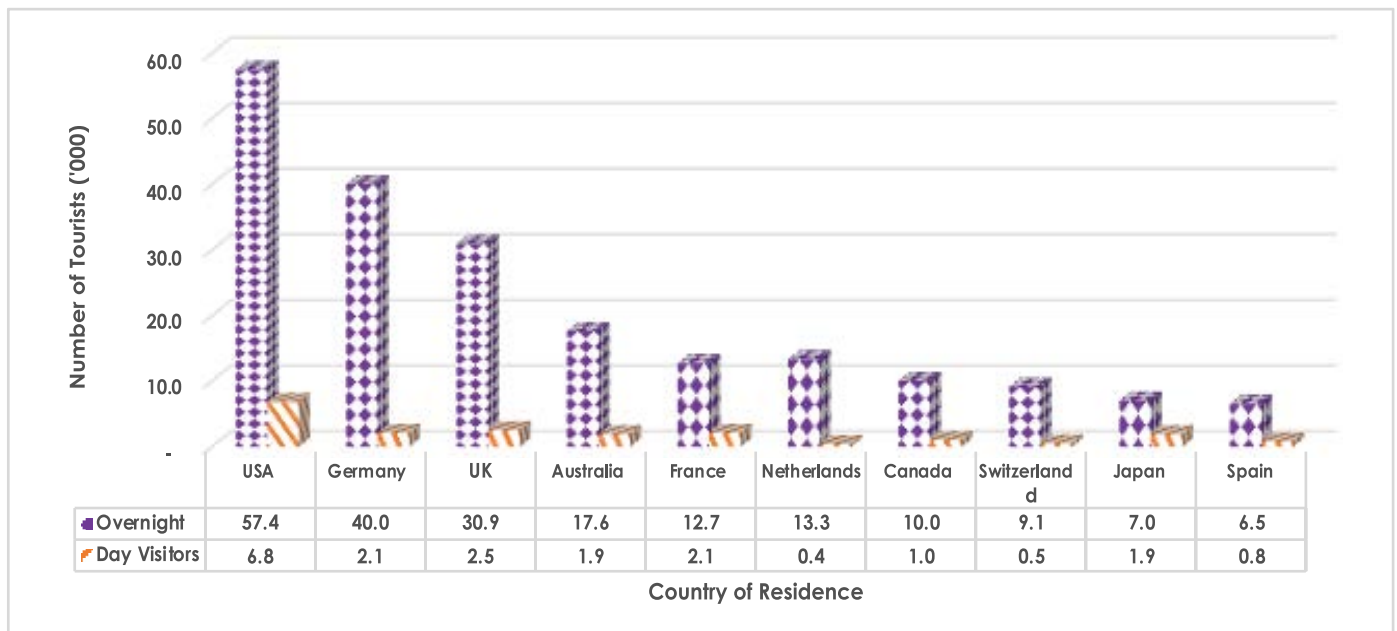

### 2.3 Tourists from Top Ten SADC Countries

Figure 2 and Table 2 show the top ten countries that provided tourists from the SADC Sub-continent. Tourists residing in the top ten countries of the SADC region make up 83.1 percent (1, 520,446) of the total tourists during the year under review. This shows a decrease of 1.3 percentage points compared to the region's contribution of 84.4 percent during 2017. South Africa and Zimbabwe were the major contributors at 42.1 percent (639,867) and 35.5 percent (539,059) respectively.

Overnight Tourists constituted at least 90 percent of total tourists at country level for the top ten SADC countries, with the exception of Zambia and Namibia. Zambia accounted for the highest number of Day trippers at 32.6 percent (48,254) followed by South Africa with 29.5 percent (43,563). Completing the top four in Day trippers

are Zimbabwe and Namibia at 20.7 percent (30,611) and 16.5 percent (24,452) of all day trippers from the ten leading SADC countries, respectively.

**Table 2: Top Ten SADC Countries by Type of Tourist and Country of Residence, 2018**

Country of Residence	Type of Tourist		Total	
	Tourists Overnight	Day Visitors	Total	Percentage
South Africa	596,304	43,563	639,867	42.1
Zimbabwe	508,448	30,611	539,059	35.5
Zambia	127,494	48,254	175,748	11.6
Namibia	91,947	24,452	116,399	7.7
Lesotho	21,030	194	21,224	1.4
Malawi	9,065	337	9,402	0.6
Swaziland	7,681	98	7,779	0.5
Mozambique	4,810	142	4,952	0.3
Tanzania	4,421	127	4,548	0.3
Angola	1,403	65	1,468	0.1
<b>Total</b>	<b>1,372,603</b>	<b>147,843</b>	<b>1,520,446</b>	<b>100.0</b>
All other Countries	282,035	27,793	309,828	
<b>Grand Total</b>	<b>1,654,638</b>	<b>175,636</b>	<b>1,830,274</b>	

**Figure 2: Distribution of Tourists from Top Ten SADC Countries, 2018 in Thousands**

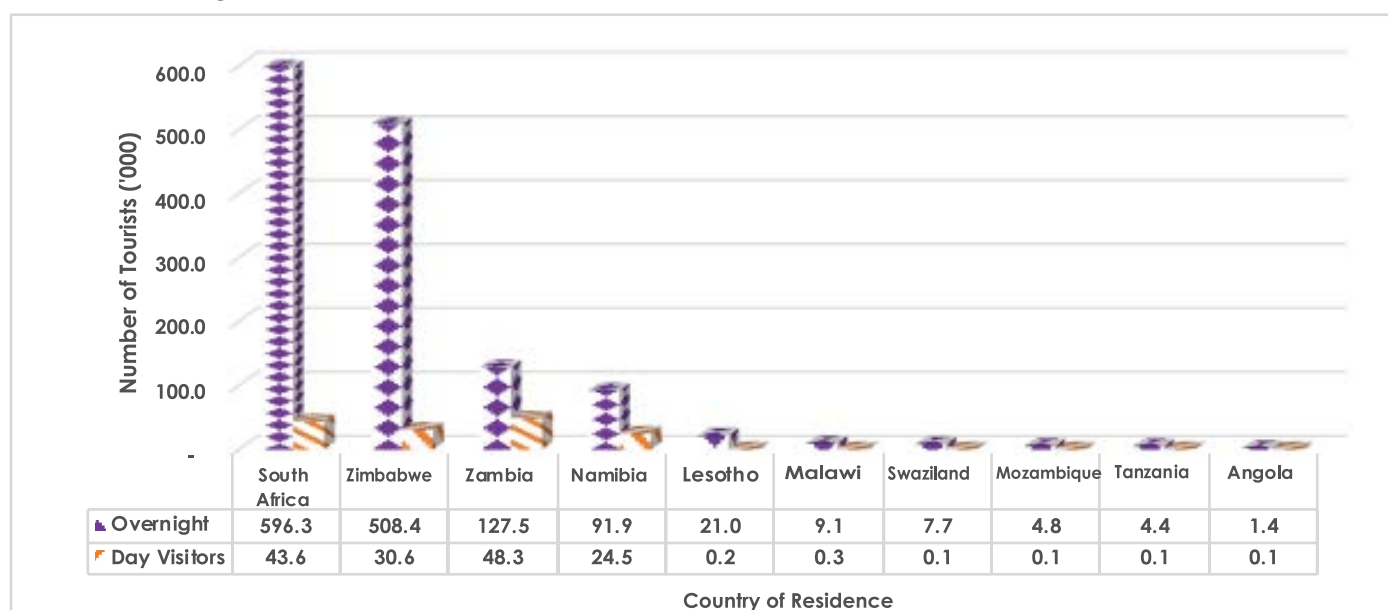

#### 2.4 Tourists by Purpose of Entry

**Table 3** presents the number of tourists by purpose of entry as well as associated percentage distributions. Compared to the previous year, 2018 recorded an increase of 3.1 percent (55,314) in the total number of tourists, from 1,774,960 during 2017 to 1,830,274. A significant decrease in purpose of entry was observed for those on 'Holiday', at 18.1 percent (91,040) from 502,309 in 2017 to 411,980 in 2018. An increase of 24.0 percent (95,560) was recorded for those who came to Visit Friends and Relatives from 411,980 in 2017 to 426,782 in 2018.

There has been an increase in the number of tourists who came for purposes of "Religious, Conferencing, Sports, Medical & Shopping activities" which are grouped together under one category called 'Other' Purposes. The number of tourists for this purpose has increased slightly from 156,756 in 2017 to 159,983 in 2018.



The tourists for this purpose represented 8.7 percent of all tourists who came to Botswana during the year under review.

In 2018 most of the Tourists came for 'Visiting Friends & Relatives', accounting for 27.0 percent (494,228) followed by those who came for 'Business' at 23.3 percent (426,782) of total tourists during the year .

**Table 3: Distribution of Tourists by Type and Purpose of Entry, 2018**

Type of Visitor by Purpose of Entry	Tourists (Overnight)		Day Visitor		Total	
	Number	Percentage	Number	Percentage	Number	Percentage
VFR	476,886	28.8	17,342	9.9	494,228	27.0
Holiday/ Leisure	370,201	22.4	41,068	23.4	411,269	22.5
Business	372,352	22.5	54,430	31	426,782	23.3
In Transit	312,659	18.9	25,353	14.4	338,012	18.5
Other	122,540	7.4	37,443	21.3	159,983	8.7
<b>Total</b>	<b>1,654,638</b>	<b>100.0</b>	<b>175,636</b>	<b>100.0</b>	<b>1,830,274</b>	<b>100.0</b>

## 2.5 Tourists by Mode of Arrival

**Table 4** presents tourists by mode of travel. There are three modes of travel used in Botswana; these being Road, Rail and Air. Air Travel presents major Airports separately while Airstrips are grouped together under one category called "Other". Percentage distributions for type of tourist by airport are calculated as a percentage of the total for individual type of tourist by air, while percentages for type of tourist by Air, Rail and Road are calculated as a percentage of the overall tourist total.

Road accounted for the highest percentage of tourists who came into the country at 92.7 percent (1,697,544), followed by those who flew-in at 7.1 percent (129,323). Air travel shows an increase of 8.3 percent (9,914) from 119,409 recorded in 2017 to 129,323 in 2018. Rail Travel recorded 3,407 tourist arrivals which shows a significant increase compared to 62 rail travel arrivals in 2017.

Majority of tourists travelling by air, 54.3 percent (70,255), entered the country through Sir Seretse Khama International Airport (SSKIA). These were followed by those who landed in Maun Airport at 30.7 percent (39,649). Tourist arrivals through Kasane Airport accounted for 11.6 percent (15,032) of total tourist arrivals by Air.

A further analysis of tourists who came by Air by purpose of entry shows that most of the tourists who were 'Visiting Friends and Relatives' (**VFR**) came through SSKI Airport, at 85.8 percent (10,802) of visitors who came for that purpose by air. Those who came for 'Business' through SSKI Airport accounted for 92.7 percent (51,165) of all tourists arriving for that purpose by air (**Table 4**). The tourists who came for 'Holiday' purpose entered the country through Maun and Kasane airports mainly, with Maun accounting for 62.6 percent (37,057) while Kasane received 21.2 percent (12,535) of tourist arrivals who came by air for 'Holiday'.

In-transit arrivals came in mostly through Kasane Airport, with this airport constituting 79.4 percent (1,386) of all Air Tourists who were In-Transit. Sir Seretse Khama International Airport accounted for the bulk of 'Other' visitors at 88.6 percent (527).

**Table 4: Distribution of Tourists by Mode of Travel and Purpose of Entry, 2018**

Mode of Travel	Visiting Friends and Relatives		Holiday/Leisure		Business		In Transit		Other		Total	
	Number	%	Number	%	Number	%	Number	%	Number	%	Number	%
<b>Air</b>	<b>12,583</b>	<b>2.5</b>	<b>59,204</b>	<b>14.4</b>	<b>55,195</b>	<b>12.9</b>	<b>1,746</b>	<b>0.5</b>	<b>595</b>	<b>0.4</b>	<b>129,323</b>	<b>7.1</b>
SSKI Airport	10,802	85.8	7,491	12.7	51,165	92.7	270	15.5	527	88.6	70,255	54.3
Maun Airport	912	7.2	37,052	62.6	1,598	2.9	53	3	34	5.7	39,649	30.7
Kasane Airport	180	1.4	12,535	21.2	920	1.7	1,386	79.4	11	1.8	15,032	11.6
Francistown Airport	637	5.1	369	0.6	1,353	2.5	24	1.4	9	1.5	2,392	1.8
Limpopo Valley	36	0.3	1,313	2.2	20	0.0	6	0.3	2	0.3	1,377	1.1
Other (Airstrips)	16	0.1	444	0.7	139	0.3	7	0.4	12	2	618	0.5
<b>Rail</b>	<b>2,737</b>	<b>0.6</b>	<b>392</b>	<b>0.1</b>	<b>29</b>	<b>0.0</b>	<b>220</b>	<b>0.1</b>	<b>29</b>	<b>0.0</b>	<b>3,407</b>	<b>0.2</b>
<b>Road</b>	<b>478,908</b>	<b>96.9</b>	<b>351,673</b>	<b>85.5</b>	<b>371,558</b>	<b>87.1</b>	<b>336,046</b>	<b>99.4</b>	<b>159,359</b>	<b>99.6</b>	<b>1,697,544</b>	<b>92.7</b>
<b>Total</b>	<b>494,228</b>	<b>100</b>	<b>411,269</b>	<b>100</b>	<b>426,782</b>	<b>100</b>	<b>338,012</b>	<b>100</b>	<b>159,983</b>	<b>100</b>	<b>1,830,274</b>	<b>100</b>

## 2.6 Tourists by Point of Entry

**Appendix 2A**, shows the number of tourists by Point and Purpose of Entry. Ramokgwebana Border Post accounted for the majority of tourists who came into the country in 2018, at 18.3 percent (355, 567) followed by Tlokweng Border Post at 14.2 percent (259, 050). Sir Seretse Khama International Airport is the only air point of entry in the top ten busiest points of entry for tourists. Tourist arrivals through this airport accounted for 3.8 percent (70, 255) of total tourist arrivals.

## 2.7 Tourists by Month of Arrival

**Figure 3** and **Table 5** display tourist arrivals by Month of Arrival. The figure presents stacked bar chart showing both day trippers and overnight tourists, but discussions are based on total monthly tourist arrivals. December recorded the highest number of tourists at 192,194 (10.5 percent), followed by August and July with 173,897 (9.5 percent) and 171,607 (9.4 percent) respectively. The month that recorded the least number of tourists is February at 100,855 (5.5 percent).

**Table 5: Distribution of Tourists by Month and Purpose of Entry, 2018**

Month of Travel	Purpose of Entry					Total
	Visiting Friends and Relatives	Holiday/Leisure	Business	In Transit	Other	
January	39,487	23,033	30,115	34,015	9,151	135,801
February	27,277	18,809	26,118	18,730	9,921	100,855
March	38,053	28,935	30,635	24,151	12,669	134,443
April	41,104	34,017	34,539	28,586	10,076	148,322
May	37,317	35,695	43,774	27,213	12,756	156,755
June	40,147	38,017	42,352	24,624	15,842	160,982
July	45,684	40,111	41,915	27,824	16,073	171,607
August	41,311	49,520	35,522	31,376	16,168	173,897
September	41,083	42,029	32,062	28,628	12,052	155,854
October	34,938	39,909	31,681	25,693	12,827	145,048
November	41,645	30,438	41,683	24,532	16,218	154,516
December	66,182	30,756	36,386	42,640	16,230	192,194
<b>Grand Total</b>	<b>494,228</b>	<b>411,269</b>	<b>426,782</b>	<b>338,012</b>	<b>159,983</b>	<b>1,830,274</b>

**Figure 3: Number of Tourists by Month of Arrival, 2018 in Thousands**

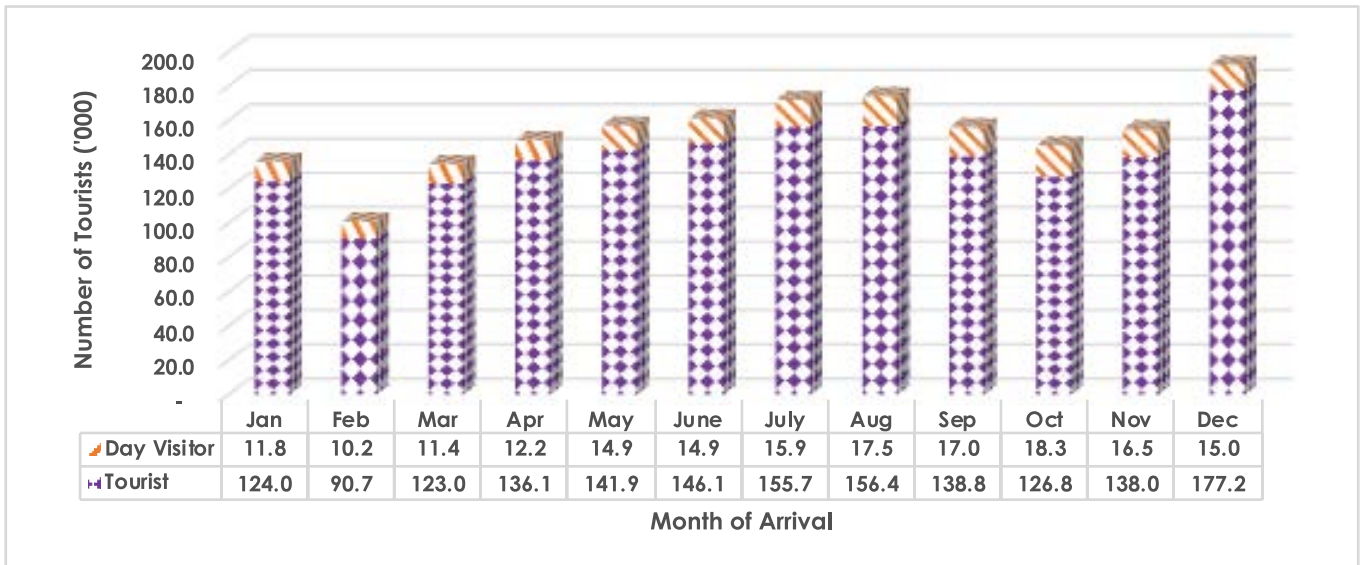

## 2. 8 Tourists by Age Distribution

**Table 6** gives the distribution of tourist arrivals by age-group, for Overnight Tourists, Day Visitors and total tourists during 2018. The graphical presentation of the same information is displayed in **Figure 4**.

During 2018, tourists aged 35-39 accounted for 14.8 percent (270,698) of all tourist arrivals. Tourists aged 19 years and below made up 6.3 percent (115,500) and are mainly children accompanying their parents or the principal visitor/traveller. Those aged 65 years and above make 6.8 percent (124,989) and their main purpose of visit was for Holiday. There is a small number of tourists with unknown age, accounting for less than 0.1 percent (496) of total tourist arrivals.

**Table 6: Number of Tourists by Age Group, 2018**

Age Group	Tourists (Overnight)		Day Visitor		Total	
	Number	Percent	Number	Percent	Number	Percent
<=19	107,010	6.5	8,490	4.8	115,500	6.3
20-24	91,285	5.5	11,167	6.4	102,452	5.6
25-29	167,500	10.1	22,660	12.9	190,160	10.4
30-34	234,459	14.2	29,748	16.9	264,207	14.4
35-39	241,717	14.6	28,981	16.5	270,698	14.8
40-44	206,400	12.5	20,929	11.9	227,329	12.4
45-49	168,713	10.2	16,660	9.5	185,373	10.1
50-54	128,443	7.8	10,450	5.9	138,893	7.6
55-59	109,186	6.6	8,883	5.1	118,069	6.5
60-64	85,360	5.2	6,748	3.8	92,108	5.0
65+	114,110	6.9	10,879	6.2	124,989	6.8
Not Unknown	455	0.0	41	0.0	496	0.0
<b>Total</b>	<b>1,654,638</b>	<b>100</b>	<b>175,636</b>	<b>100</b>	<b>1,830,274</b>	<b>100</b>

**Figure 4: Percentage Distribution of Tourists by Age Group, 2018 in Thousands**

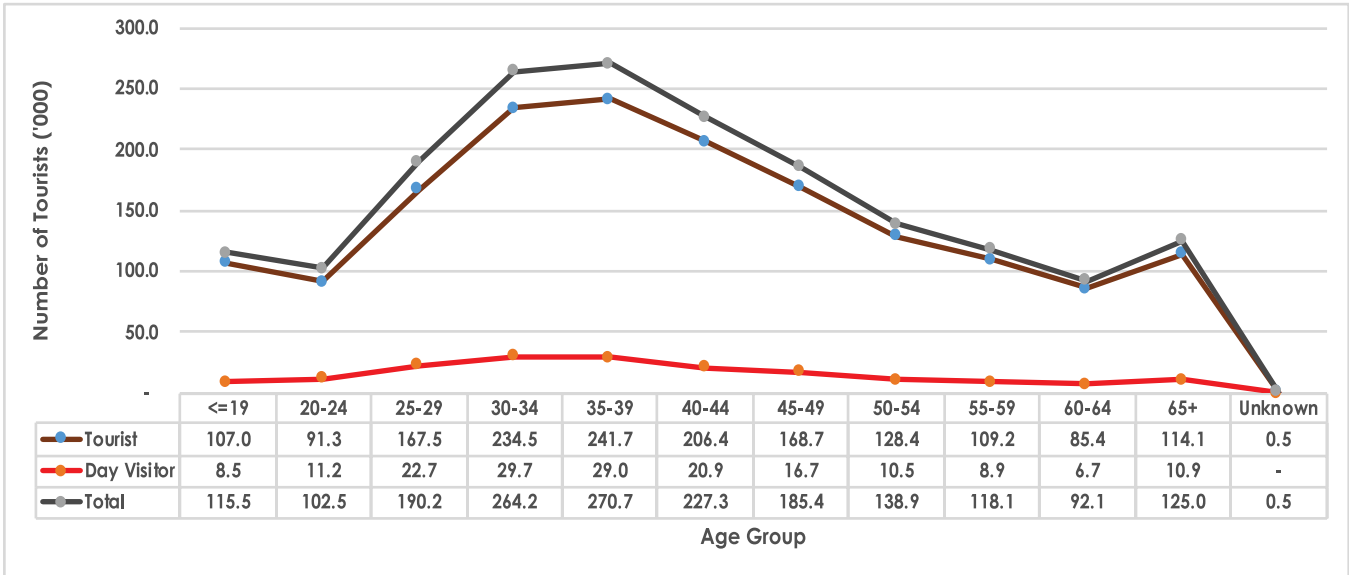

## 2.9 Tourists by Sex Distribution

Gender distribution for 2018 follow the same pattern as that for 2017, with males dominating for both categories of tourists (Overnight and Day Visitors). For Tourists (Overnight), males represent 61.3 percent (1,014,820) while with regard to Day Visitors, males accounted for 60.0 percent (105,374) of the total as displayed in **Figure 5**.

**Figure 5: Percentage Distribution of Tourists by Sex, 2018**



## 2.10 Tourists by Sex and Purpose of Entry

**Table 7** profiles tourists by gender and purpose of entry into the country. This table shows that in total, 38.8 percent (710,080) of tourists were females in 2018.

Most of the males, 27.2 percent (304,696) came for Business followed by those who came to Visit Friends and Relatives and those who were In-Transit at 24.2 percent (271,322) and 21.8 percent (244,069) respectively. Most females came to Visit Friends and Relatives, 31.4 percent (222,906) followed by those who came for Holiday at 27.0 percent (191,844).



**Table 7: Number of Tourists by Sex and Purpose of Entry, 2018**

Purpose of Entry	Male		Female		Total	
	Number	Percent	Number	Percent	Number	Percent
<b>Total</b>	<b>1,120,194</b>	<b>61.2</b>	<b>710,080</b>	<b>38.8</b>	<b>1,830,274</b>	<b>100.0</b>
<b>VFR</b>	271,322	24.2	222,906	31.4	494,228	27.0
<b>Holiday/Leisure</b>	219,425	19.6	191,844	27.0	411,269	22.5
<b>Business</b>	304,696	27.2	122,086	17.2	426,782	23.3
<b>In Transit</b>	244,069	21.8	93,943	13.2	338,012	18.5
<b>Other</b>	80,682	7.2	79,301	11.2	159,983	8.7

**Figure 6: Distribution of Tourists by Sex and Purpose of Entry, 2018 in Thousands**

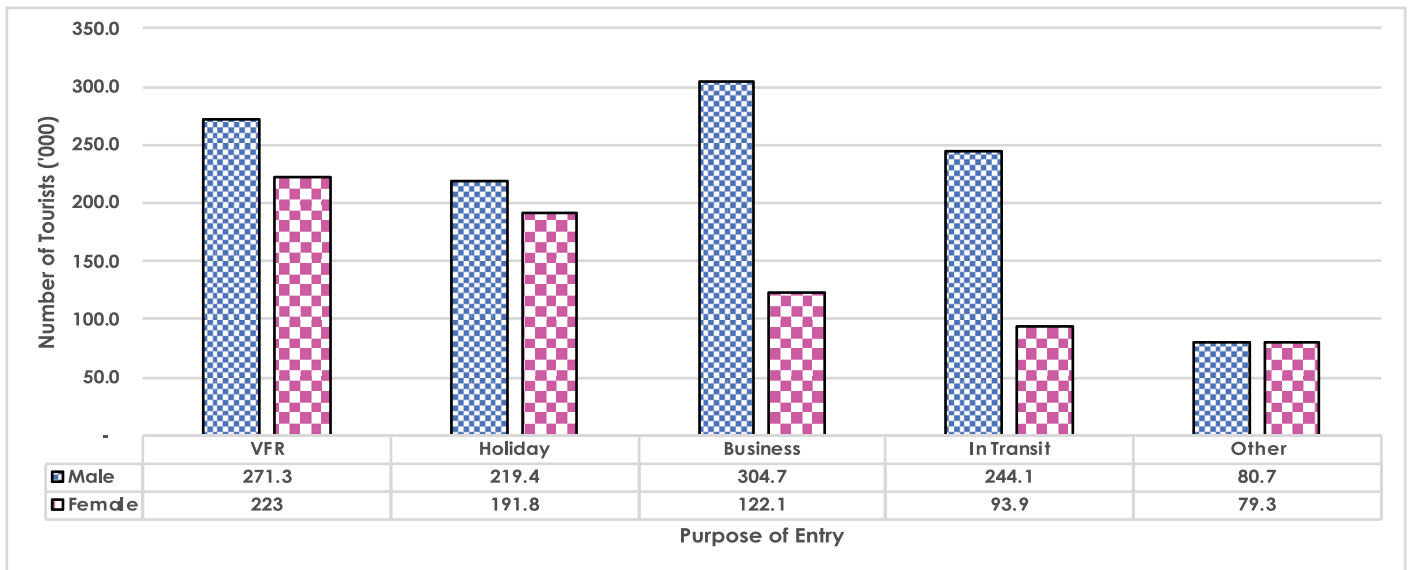

### CHAPTER 3: ALL TRAVELERS

This Section looks at total arrivals and departures during the year under review. **Appendix 3** and **Appendix 16** show that a total of 2,587,511 Arrivals and 2,626,237 Departures were recorded in and out of Botswana, respectively during 2018. The overall number of arrivals increased by 12.2 percent (282, 306) from 2,305,205 recorded in 2017. Departures recorded an increase of 13.8 percent (318, 100) from a total of 2,308,137 departures observed during the previous year.

**Figure 7** shows the trend of arrivals and departures from 2005 to 2018. It depicts that 2018 arrivals were around 2.6 million, being the highest since 2012. The 2018 departures figure of about 2.6 million, is the highest for the entire period under consideration.

**Figure 7: Total Number of Arrivals and Departures from 2005 to 2018 in Thousands**

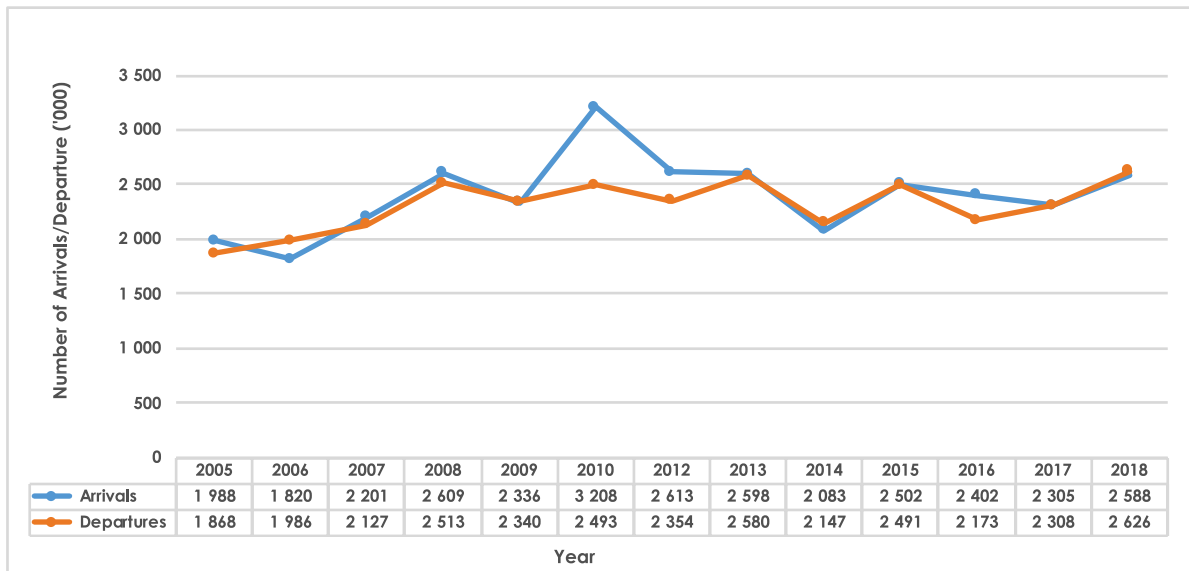

### 3.1 Purpose of Entry

**Appendix 6** shows the number of Arrivals by Country of Residence and Purpose of Entry. **Figure 8** gives the graphical presentation of percentage distribution of arrivals by purpose of entry. Most of the Arrivals were those In-Transit, contributing 26.1 percent (676, 023) of total Arrivals. These were followed by those who were VFR (Visiting Friends and Relatives) and those who came for Business related issues at 19.1 percent (494, 228) and 16.5 percent (426, 782), respectively.

In **Figure 8**, “Other<sup>1</sup>”, consists of Arrivals for purposes of shopping, religious activities, conferencing, sports and medical reasons, which are not specifically labelled in the form but are understood to fall under category, “Other - specify”. “Other<sup>2</sup>” comprises of students, prospective residents, diplomats, employment seekers and those who are employed.

**Figure 8: Percentage Distribution of Arrivals by Purpose of Entry, 2018**

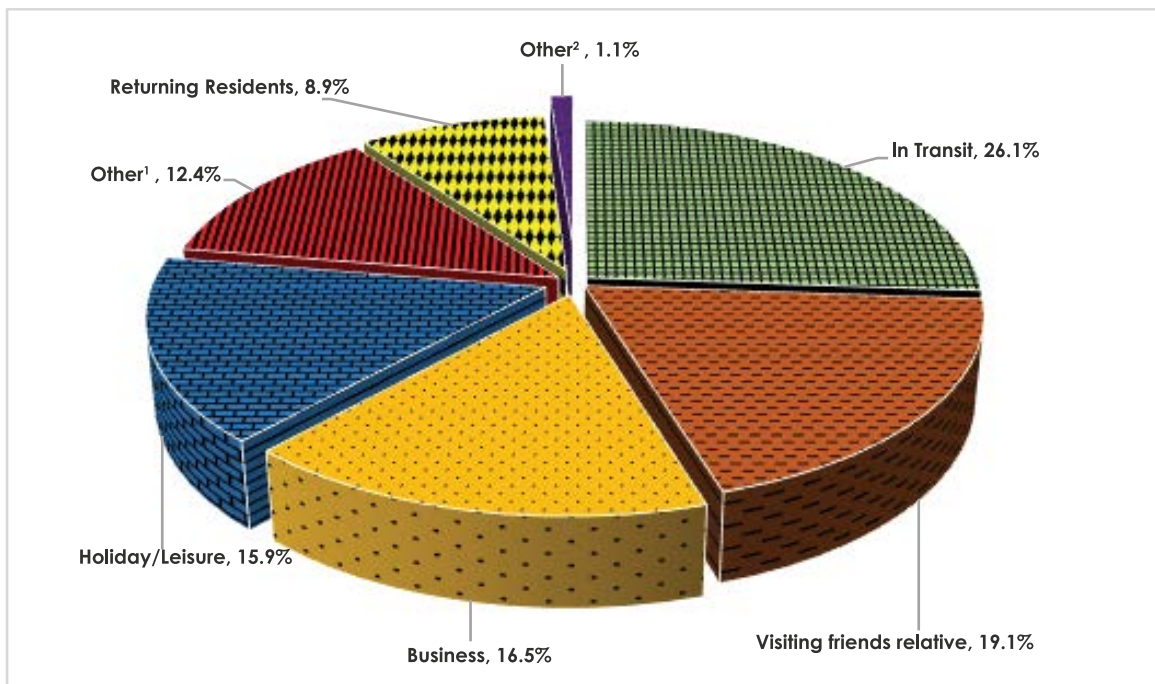

**Note:**

**Other<sup>1</sup>** = Arrivals for Shopping, Religious activities, Conferencing, Sports & Medical reasons.

**Other<sup>2</sup>** = Arrivals for students, prospective residents, diplomats, employment seekers, the employed and those whose purpose of arrival was not stated and thus “Unknown”.

### 3.2 Month of Arrival and Departure

**Appendix 13** shows the number of arrivals while the number of departures by month are presented in **Appendix 20**.

Arrivals and departures follow a similar pattern in that the highest records were in December and the lowest in February. The highest number of Arrivals was recorded in December at 273, 617, representing 10.6 percent of total arrivals. This was followed by August and July with 243, 267 and 239, 114 respectively, representing 9.4 percent and 9.2 percent of total arrivals respectively. The month that recorded the lowest record of Arrivals is February at 144, 681, accounting for 5.6 percent of total arrivals.

The highest number of Departures was recorded in December at 283, 261, accounting for 10.8 percent of total departures during the year. February registered the lowest number of departures at 145,720, representing 5.5 percent.

**Figure 9: Arrivals and Departures by Month 2018**

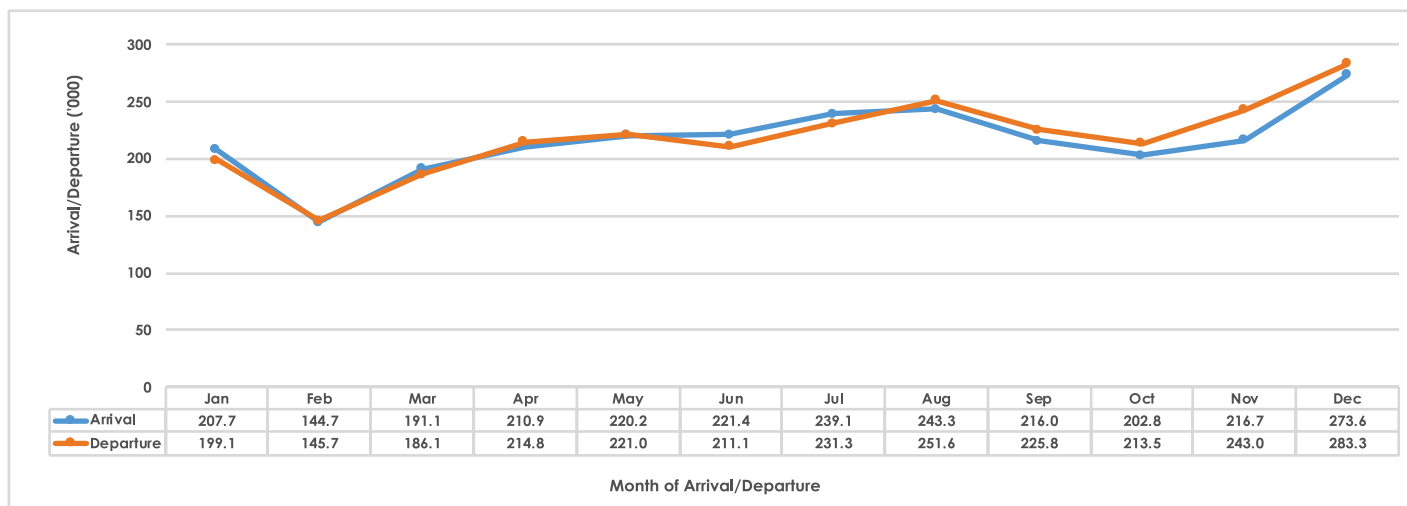

### 3.3 Mode of Travel

**Table 8** shows Arrivals and Departures by Mode of Travel to the entry or exit point.

Road travel accounted for 93.3 percent (2,415,405) of all arrivals and 92.8 percent (2,436,910) of all departures. Ramokgwebana was the busiest border post used by road travellers with 21.7 percent (525,111) of arrivals and 20.4 percent (496,267) of departures by road. This was followed by Tlokweng at 14.7 percent (355,616) for arrivals and 15.8 percent (384,742) for departures.

Air Travel made 6.5 percent (167, 785) of all arrivals and 7.0 percent (184,876) of total departures. Sir Seretse Khama International Airport was the busiest airport, accounting for 60.7 percent (101,878) of arrivals and 59.6 percent (110,210) of departures by air. Maun Airport followed with 25.4 percent (42,665) of arrivals and 26.6 percent (49,155) of departures. Airstrips recorded 1.3 percent (2,225) of arrivals and 1.2 percent (2,164) of departures. Airstrips include Limpopo Valley, Sowa Pan, and Orapa. Airstrips account for a small percentage of air travellers as they are mostly charter flights servicing the mining and tourism industries as and when required.

Ramokgwebana Rail recorded 4, 321 arrivals and 4, 451 departures during 2018.

**Table 8: Distribution of Arrivals and Departures by Mode of Travel, 2018**

Mode of Travel	Arrivals		Departures	
	Number	Percent	Number	Percent
<b>Road</b>	<b>2,415,405</b>	<b>93.3</b>	<b>2,436,910</b>	<b>92.8</b>
Ramokgwebana	525 111	21.7	496 267	20.4
Tlokweng	355 616	14.7	384 742	15.8
Kazungula Ferry	260 614	10.8	256 460	10.5
Kazungula Road	228 544	9.5	242 853	10
Martin's Drift	202 956	8.4	244 917	10.1
Pioneer Gate	160 344	6.6	160 139	6.6
Ramatlabama	154 290	6.4	149 796	6.1
Mamuno	127 783	5.3	128 865	5.3
Ngoma Bridge	95 815	4	74 971	3.1
Other (Road)	<b>304 332</b>	<b>12.6</b>	<b>297 900</b>	<b>12.2</b>
<b>Air</b>	<b>167 785</b>	<b>6.5</b>	<b>184 876</b>	<b>7.0</b>
SSKI Aiport	101 878	60.7	110 210	59.6
Maun Airport	42 665	25.4	49 155	26.6
Kasane Airport	17 590	10.5	19 905	10.8
Francistown Airport	3 427	2	3 442	1.9
Other (Airstrips)	2 225	1.3	2 164	1.2
<b>Rail</b>	<b>4 321</b>	<b>0.2</b>	<b>4 451</b>	<b>0.2</b>
Ramokgwebana Rail	4 321	100	4 451	100
<b>Total</b>	<b>2 587 511</b>	<b>100</b>	<b>2 626 237</b>	<b>100</b>

### 3.4 Age Group

**Figure 10**, which is based on **Appendix 8** and **Appendix 19**, shows that the age group that accounted for the highest number of arrivals was 35-39 years having recorded 396, 744 representing 15.3 percent, followed by the age group 30-34 with 374, 671 accounting for 14.5 percent of all arrivals.

The age-group 35-39 accounted for the highest number of departures at 401, 257 accounting for 15.3 percent, followed by those aged 30-34 at 370, 934 representing 14.1 percent.

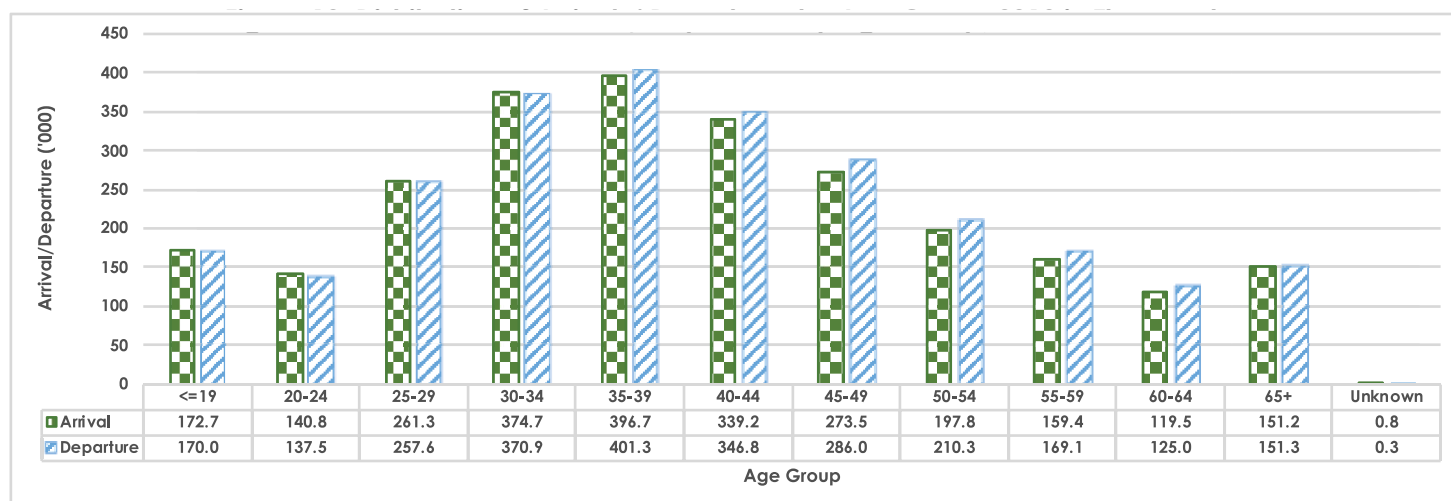



### 3.5 Nationality

**Appendix 3** and **Appendix 16** show that most of the arrivals and departures are nationals of the SADC Region, making 84.8 percent (2,194,391) of all arrivals and 85.5 percent (2,246,242) of all departures. These appendices show that Zimbabweans accounted for most of the movements with 34.4 percent (889,767) of all arrivals and 35.0 percent (919,982) of all departures.

South African nationals followed at 30.2 percent (780,230) of all arrivals and 30.4 percent (799,508) of all departures. Arrivals from South Africa increased by 10.5 percent (74,236) compared to 705,994 observed in 2017 while departures for the same country recorded an increase of 14.5 percent (101,172) from 698,336 observed in 2017.

With regard to nationalities from overseas, arrivals from the United States of America accounted for 2.8 percent (72,829) of all arrivals while nationals of Germany and United Kingdom represented 1.9 percent (49,514) and 1.8 percent (46,898) respectively.

### 3.6 Border Posts

Discussion on Border Posts is based on **Appendices 13** and **20**.

Ramokgwebana Border Post was the busiest border having received 20.3 percent (525,111) of all arrivals and facilitated 18.9 percent (496,267) of all departures. This is consistent with the fact that most of the travellers came into Botswana from Zimbabwe, see Appendix 4. Tlokweng Border Post, which is used mainly by those who reside in South Africa, followed with 13.7 percent (355,616) of Arrivals and 14.6 percent (384,742) of departures. The third busiest border post was Kazungula Ferry which received 10.1 percent (260,614) of total arrivals and facilitated 9.8 percent (256,460) of total departures.

**Figure 11**, which is based on Appendices 13 and 20 shows the top ten busiest Border Posts.

Ramokgwebana Border Post which connects Botswana and Zimbabwe, shows that during 2018 there were more arrivals than departures. Tlokweng and Martin's Drift border posts, which connect Botswana and South Africa show that there were more departures than arrivals during the same period.

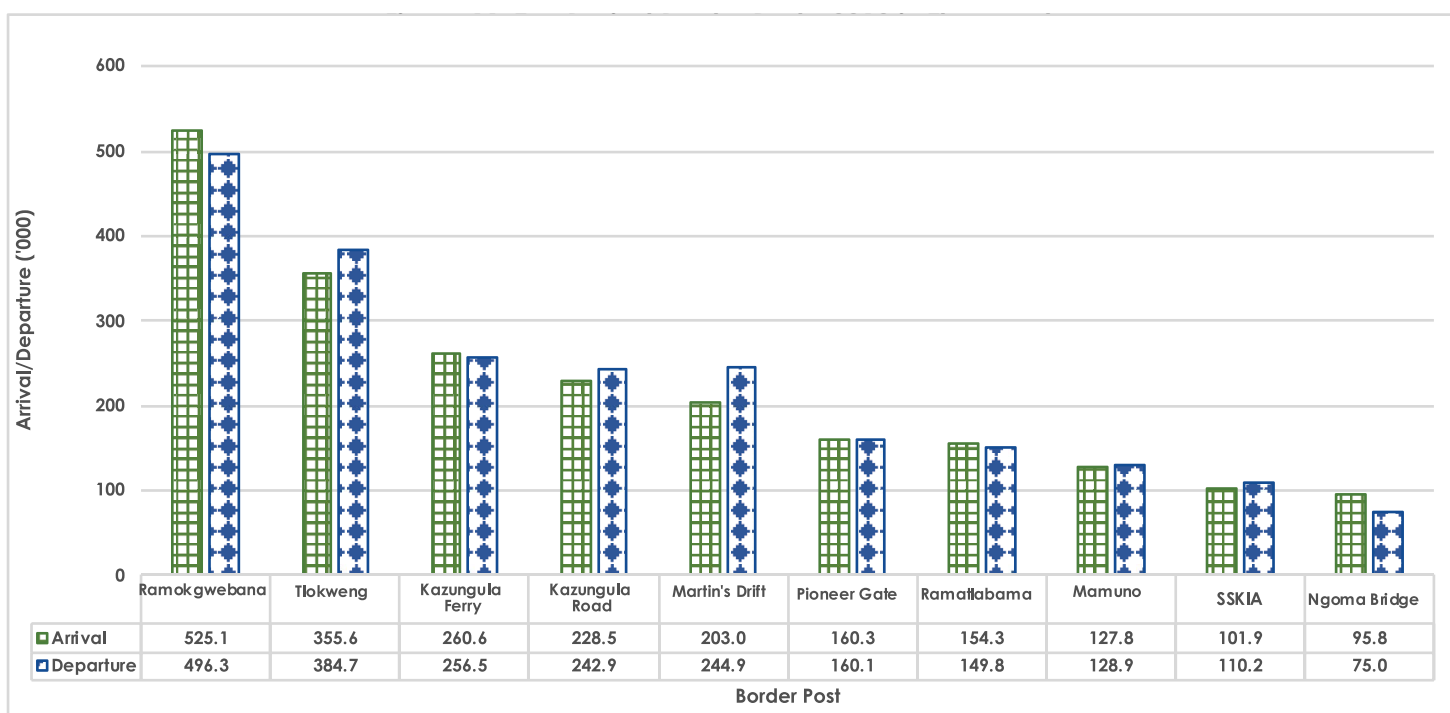

## CHAPTER 4: TECHNICAL NOTES

This chapter presents data sources, methodology and definitions of terms used in production of tourism statistics. This is meant to enable the users to interpret the statistics carried in the report with understanding of how the raw data is sourced, how processing and compilation of the report is done and what the various terms used in the report mean.

### 4.1 Data Source and Methodology

The data used in the production of this report is sourced from administrative records of the Department of Immigration and Citizenship.

International Tourist data is collected using Arrival and Departure forms that are filled in by non-citizens at all gazetted points of entry and exit (Land Borders and Airports). Each form asks questions on personal characteristics of the traveller which include among others, sex, age, country of nationality, country of residence and purpose of entry. By default data is also collected on month of travel, mode of transport and point of entry.

Percentages are independently rounded, therefore in some cases they may not add to the total. The results and analysis presented in the report follow the guidelines, definitions and classifications recommended by United Nations World Tourism Organization (UNWTO) and the United Nations Statistical Commission (UNSC). This publication is produced in line with internationally accepted statistical standards and guidelines.

### 4.2 Definition of Terms

**Traveller**- An individual who moves between different geographic locations (in this case countries) for any purpose and any duration.

**Foreigner** – An international traveller who is not a Citizen nor holder of a temporary resident status of the compiling country.

**Overseas** – All countries and territories outside the continent of Africa.

**Visitor** - Refers to any person travelling to a place other than that of his/her usual environment for less than twelve months and whose main purpose of the trip is other than the exercise of an activity remunerated from the place visited.

**Tourist (Overnight)**– An international visitor who stays at least one night in a collective or private accommodation in the country visited.

**Same-day visitor** – An international visitor who does not spend the night in either a collective or private accommodation in the country visited.

**Excursionist** – A same-day visitor whose trip does not include an overnight stay (usually visiting for leisure).

**Resident** – Refers to a non-citizen residing in the compiling country on a permanent or temporary basis.

**Country of Nationality** – A country where citizenship is held.

**Non-Resident** – Refers to a foreigner (excluding resident) entering or departing the compiling country.

**Country of residence** – A country where one usually resides but may not necessarily be the same as the country of origin (nationality) or country of passport.

**Point of Entry/Exit** – Official border post (land border and airport).

VFR – Refers to travelling for the purpose of visiting friends and relatives.

5.0 APPENDICES

Appendix 1: Number of Tourists by Country of Residence and Type of Visitor, 2018

Country of Residence	Tourist Overnight	Same Day	Total	
			Total	Percent
<b>SADC</b>				
South Africa	596,304	43,563	639,867	35.0
Zimbabwe	508,448	30,611	539,059	29.5
Zambia	127,494	48,254	175,748	9.6
Namibia	91,947	24,452	116,399	6.4
Lesotho	21,030	194	21,224	1.2
Malawi	9,065	337	9,402	0.5
Swaziland	7,681	98	7,779	0.4
Mozambique	4,810	142	4,952	0.3
United Republic of Tanzania	4,421	127	4,548	0.2
Angola	1,403	65	1,468	0.1
Mauritius	847	30	877	0.0
Democratic Republic of the Congo	553	33	586	0.0
Seychelles	172	5	177	0.0
Madagascar	142	1	143	0.0
Comoros	27	-	27	0.0
<b>Total</b>	<b>1,374,344</b>	<b>147,912</b>	<b>1,522,256</b>	<b>83.2</b>
<b>Rest of Africa</b>				
Kenya	4,004	197	4,201	0.2
Uganda	1,581	48	1,629	0.1
Nigeria	926	17	943	0.1
Somalia	763	37	800	0.0
Ghana	389	11	400	0.0
Ethiopia	341	8	349	0.0
Egypt	160	4	164	0.0
Cameroon	156	5	161	0.0
Sierra Leone	150	3	153	0.0
Rwanda	117	2	119	0.0
Sudan	111	-	111	0.0
Burkina Faso	107	-	107	0.0
Congo	97	2	99	0.0
Tunisia	87	1	88	0.0
Morocco	81	-	81	0.0
Côte d'Ivoire	78	2	80	0.0
Liberia	66	4	70	0.0
Senegal	67	1	68	0.0
Benin	64	-	64	0.0
Gabon	58	-	58	0.0
Gambia	57	1	58	0.0
Togo	54	-	54	0.0
Guinea	50	1	51	0.0
Libya	33	1	34	0.0
Djibouti	29	-	29	0.0
Mali	27	-	27	0.0
Western Sahara	20	1	21	0.0
Algeria	16	4	20	0.0
Burundi	20	-	20	0.0
Mauritania	20	-	20	0.0
Chad	15	1	16	0.0
Niger	15	-	15	0.0
Eritrea	11	1	12	0.0
Other Africa	23	-	23	0.0
<b>Total</b>	<b>9,793</b>	<b>352</b>	<b>10,145</b>	<b>0.6</b>

## Appendix 1: Number of Tourists by Country of Residence and Type of Visitor, 2018 cont

Country of Residence	Tourist Overnight	Same Day	Total	
			Total	Percent
<b>Europe</b>				
Germany	40,030	2,081	42,111	2.3
United Kingdom	30,881	2,511	33,392	1.8
France	12,699	2,083	14,782	0.8
Netherlands	13,282	369	13,651	0.7
Switzerland	9,087	453	9,540	0.5
Spain	6,479	821	7,300	0.4
Italy	6,392	599	6,991	0.4
Belgium	5,382	344	5,726	0.3
Austria	3,233	132	3,365	0.2
Sweden	2,296	227	2,523	0.1
Denmark	1,951	204	2,155	0.1
Ireland	1,840	196	2,036	0.1
Norway	1,790	214	2,004	0.1
Poland	1,798	188	1,986	0.1
Russian Federation	1,472	267	1,739	0.1
Portugal	1,616	102	1,718	0.1
Czech Republic	1,321	47	1,368	0.1
Finland	716	55	771	0.0
Turkey	533	84	617	0.0
Slovakia	435	78	513	0.0
Hungary	367	56	423	0.0
Greece	331	45	376	0.0
Bulgaria	331	11	342	0.0
Slovenia	307	1	308	0.0
Romania	249	52	301	0.0
Luxembourg	248	15	263	0.0
Iceland	191	8	199	0.0
Lithuania	115	16	131	0.0
Estonia	122	6	128	0.0
Cyprus	118	8	126	0.0
Croatia	118	3	121	0.0
Ukraine	95	10	105	0.0
Serbia	95	6	101	0.0
Malta	63	14	77	0.0
Latvia	56	3	59	0.0
Andorra	45	1	46	0.0
Monaco	40	3	43	0.0
British Indian Ocean Territory	36	1	37	0.0
Liechtenstein	34	2	36	0.0
Belarus	30	4	34	0.0
Georgia	32	1	33	0.0
Bosnia and Herzegovina	26	2	28	0.0
Saint Kitts and Nevis	17	-	17	0.0
New Caledonia	13	-	13	0.0
Jersey	12	-	12	0.0
Saint Lucia	10	1	11	0.0
Macedonia, the Former Yugoslav Republic of	11	-	11	0.0
Bouvet Island	9	1	10	0.0
Moldova, Republic of	10	-	10	0.0
Other Europe	66	6	72	0.0
<b>Total</b>	<b>146,430</b>	<b>11,331</b>	<b>157,761</b>	<b>8.6</b>



## Appendix 1: Number of Tourists by Country of Residence and Type of Visitor, 2018 cont

Country of Residence	Tourist Overnight	Same Day	Total	
			Total	Percent
<b>America</b>				
United States	57,375	6,751	64,126	3.5
Canada	10,029	954	10,983	0.6
Brazil	1,253	192	1,445	0.1
Mexico	711	134	845	0.0
Argentina	434	31	465	0.0
Chile	338	59	397	0.0
Peru	130	29	159	0.0
Cuba	116	4	120	0.0
Colombia	93	3	96	0.0
Uruguay	74	22	96	0.0
Barbados	87	2	89	0.0
Jamaica	55	12	67	0.0
Trinidad and Tobago	52	12	64	0.0
Venezuela	52	4	56	0.0
Costa Rica	36	8	44	0.0
Bahamas	41	-	41	0.0
Paraguay	27	5	32	0.0
Dominican Republic	7	22	29	0.0
Panama	24	-	24	0.0
Guatemala	20	-	20	0.0
Ecuador	18	-	18	0.0
Guyana	17	1	18	0.0
Bermuda	17	-	17	0.0
Aruba	15	2	17	0.0
Antigua and Barbuda	11	3	14	0.0
El Salvador	14	-	14	0.0
United States Minor Outlying Islands	13	-	13	0.0
Dominica	11	-	11	0.0
Bolivia	9	1	10	0.0
Other America	29	-	29	0.0
<b>Total</b>	<b>71,108</b>	<b>8,251</b>	<b>79,359</b>	<b>4.3</b>
<b>Oceania</b>				
Australia	17,599	1,948	19,547	1.1
New Zealand	2,828	237	3,065	0.2
Solomon Islands	145	7	152	0.0
Fiji	27	2	29	0.0
American Samoa	15	-	15	0.0
Samoa	10	1	11	0.0
Other Oceania	23	4	27	0.0
<b>Total</b>	<b>20,647</b>	<b>2,199</b>	<b>22,846</b>	<b>1.2</b>
<b>Middle East</b>				
Israel	2,656	479	3,135	0.2
United Arab Emirates	438	8	446	0.0
Bangladesh	192	11	203	0.0
Yemen	113	41	154	0.0
Lebanon	111	4	115	0.0
Saudi Arabia	50	5	55	0.0
Qatar	36	3	39	0.0
Jordan	36	1	37	0.0
Kuwait	29	4	33	0.0
Iran, Islamic Republic of	29	-	29	0.0
Oman	27	-	27	0.0
Other Middle East	21	-	21	0.0
<b>Total</b>	<b>3,738</b>	<b>556</b>	<b>4,294</b>	<b>0.2</b>

## Appendix 1: Number of Tourists by Country of Residence and Type of Visitor, 2018 cont

Country of Residence	Tourist Overnight	Same Day	Total	
			Total	Percent
<b>Asia</b>				
Japan	7,014	1,914	8,928	0.5
Korea, Republic of	4,940	925	5,865	0.3
India	4,903	185	5,088	0.3
China	3,465	108	3,573	0.2
Singapore	903	99	1,002	0.1
Malaysia	570	82	652	0.0
Hong Kong	593	58	651	0.0
Taiwan, Province of China	426	21	447	0.0
Sri Lanka	329	26	355	0.0
Pakistan	274	14	288	0.0
Philippines	249	5	254	0.0
Thailand	194	12	206	0.0
Indonesia	101	5	106	0.0
Myanmar	75	-	75	0.0
Afghanistan	60	6	66	0.0
Korea, Democratic People's Republic of	48	2	50	0.0
Viet Nam	29	-	29	0.0
Cambodia	27	-	27	0.0
Macao	26	-	26	0.0
Nepal	19	1	20	0.0
Kazakhstan	13	1	14	0.0
Uzbekistan	13	-	13	0.0
Other Asia	37	3	40	0.0
<b>Total</b>	<b>24,308</b>	<b>3,467</b>	<b>27,775</b>	<b>1.5</b>
Not Known	4,270	1,568	5,838	0.3
<b>Grand Total</b>	<b>1,654,638</b>	<b>175,636</b>	<b>1,830,274</b>	<b>100.0</b>

## Appendix 2: Number of Tourists by Country of Residence and Purpose of Entry, 2018

Country of Residence	Purpose of Entry					Total
	VFR	Holiday/Leisure	Business	In Transit	Other	
<b>SADC</b>						
South Africa	241,791	101,740	182,857	89,055	24,424	639,867
Zimbabwe	182,663	30,598	119,036	103,946	102,816	539,059
Zambia	15,615	20,838	65,664	56,235	17,396	175,748
Namibia	21,643	14,252	8,709	62,728	9,067	116,399
Lesotho	4,950	2,007	11,747	615	1,905	21,224
Malawi	2,750	736	2,361	2,983	572	9,402
Swaziland	1,760	883	3,748	959	429	7,779
Mozambique	1,228	400	2,632	449	243	4,952
United Republic of Tanzania	1,293	573	1,026	1,543	113	4,548
Angola	290	334	446	360	38	1,468
Mauritius	231	151	459	23	13	877
Democratic Republic of the Congo	203	111	205	57	10	586
Seychelles	37	30	106	1	3	177
Madagascar	16	12	110	1	4	143
Comoros	2	1	23	1	-	27
<b>Total</b>	<b>474,472</b>	<b>172,666</b>	<b>399,129</b>	<b>318,956</b>	<b>157,033</b>	<b>1,522,256</b>
<b>Rest of Africa</b>						
Kenya	967	1,064	1,477	582	111	4,201
Uganda	679	189	579	131	51	1,629
Nigeria	245	106	563	12	17	943
Somalia	254	87	274	160	25	800
Ghana	77	41	266	9	7	400
Ethiopia	69	26	226	9	19	349
Egypt	24	8	119	10	3	164
Cameroon	43	19	86	7	6	161
Sierra Leone	53	14	73	5	8	153
Rwanda	7	18	84	7	3	119
Sudan	29	4	67	4	7	111
Burkina Faso	-	2	104	-	1	107
Congo	14	9	52	11	13	99
Tunisia	-	6	64	3	15	88
Morocco	14	14	51	-	2	81
Côte d'Ivoire	13	10	55	2	-	80
Liberia	4	5	58	1	2	70
Senegal	3	2	58	-	5	68
Benin	2	3	56	-	3	64
Gabon	1	18	34	2	3	58
Gambia	5	4	44	2	3	58
Togo	4	2	42	-	6	54
Guinea	13	-	33	1	4	51
Libya	20	3	9	2	-	34
Djibouti	1	-	27	-	1	29
Mali	1	3	20	1	2	27
Western Sahara	3	-	13	-	5	21
Algeria	1	9	9	1	-	20
Burundi	1	4	13	1	1	20
Mauritania	3	1	16	-	-	20
Chad	-	4	12	-	-	16
Niger	1	2	12	-	-	15
Eritrea	3	3	5	1	-	12
Other Africa	2	8	10	1	2	23
<b>Total</b>	<b>2,556</b>	<b>1,688</b>	<b>4,611</b>	<b>965</b>	<b>325</b>	<b>10,145</b>

## Appendix 2: Number of Tourists by Country of Residence and Purpose of Entry, 2018 cont

Country of Residence	Purpose of Entry					Total
	VFR	Holiday	Business	In Transit	Other	
<b>Europe</b>						
Germany	1,099	35,699	1,324	3,730	259	42,111
United Kingdom	3,547	24,195	3,362	1,921	367	33,392
France	342	12,248	702	1,368	122	14,782
Netherlands	450	11,859	430	836	76	13,651
Switzerland	200	8,349	280	655	56	9,540
Spain	144	6,470	324	319	43	7,300
Italy	216	5,868	402	424	81	6,991
Belgium	184	4,504	596	397	45	5,726
Austria	89	2,876	126	263	11	3,365
Sweden	207	1,963	188	154	11	2,523
Denmark	105	1,809	83	119	39	2,155
Ireland	268	1,379	195	142	52	2,036
Norway	116	1,563	126	183	16	2,004
Poland	85	1,685	82	116	18	1,986
Russian Federation	79	1,319	161	164	16	1,739
Portugal	139	1,241	201	120	17	1,718
Czech Republic	40	1,212	59	50	7	1,368
Finland	64	558	86	54	9	771
Turkey	26	462	99	27	3	617
Slovakia	26	416	49	20	2	513
Hungary	14	334	47	24	4	423
Greece	27	265	50	28	6	376
Bulgaria	25	240	60	14	3	342
Slovenia	11	271	8	17	1	308
Romania	11	197	40	52	1	301
Luxembourg	2	235	3	20	3	263
Iceland	41	96	17	18	27	199
Lithuania	13	96	11	10	1	131
Estonia	24	55	44	4	1	128
Cyprus	29	67	23	6	1	126
Croatia	17	69	23	10	2	121
Ukraine	17	61	18	8	1	105
Serbia	35	23	38	3	2	101
Malta	7	55	7	7	1	77
Latvia	5	38	15	1	-	59
Andorra	2	41	2	1	-	46
Monaco	-	29	4	9	1	43
British Indian Ocean Territory	6	19	7	2	3	37
Liechtenstein	-	33	-	3	-	36
Belarus	1	27	2	4	-	34
Georgia	2	25	6	-	-	33
Bosnia and Herzegovina	10	5	11	-	2	28
Saint Kitts and Nevis	5	10	2	-	-	17
New Caledonia	-	10	-	2	1	13
Jersey	1	9	2	-	-	12
Saint Lucia	1	5	-	4	1	11
Macedonia, the Former Yugoslav Republic of	4	2	5	-	-	11
Bouvet Island	2	-	6	1	1	10
Moldova, Republic of	1	5	4	-	-	10
Other Europe	15	36	17	1	3	72
<b>Total</b>	<b>7,754</b>	<b>128,033</b>	<b>9,347</b>	<b>11,311</b>	<b>1,316</b>	<b>157,761</b>

## Appendix 2: Number of Tourists by Country of Residence and Purpose of Entry, 2018 cont

Country of Residence	Purpose of Entry					Total
	VFR	Holiday	Business	In Transit	Other	
<b>America</b>						
United States	2,745	54,634	3,480	2,870	397	64,126
Canada	690	9,155	549	526	63	10,983
Brazil	49	1,139	172	69	16	1,445
Mexico	23	747	44	26	5	845
Argentina	20	392	31	19	3	465
Chile	12	312	50	19	4	397
Peru	9	124	12	10	4	159
Cuba	26	14	72	2	6	120
Colombia	5	63	20	8	-	96
Uruguay	-	77	15	4	-	96
Barbados	2	85	1	1	-	89
Jamaica	8	43	11	5	-	67
Trinidad and Tobago	11	33	17	2	1	64
Venezuela	2	46	5	2	1	56
Costa Rica	1	36	5	-	2	44
Bahamas	6	27	3	4	1	41
Paraguay	2	22	5	3	-	32
Dominican Republic	-	28	1	-	-	29
Panama	3	17	4	-	-	24
Guatemala	1	16	2	1	-	20
Ecuador	-	8	7	2	1	18
Guyana	9	3	5	1	-	18
Bermuda	-	16	1	-	-	17
Aruba	-	16	-	1	-	17
Antigua and Barbuda	4	9	1	-	-	14
El Salvador	1	12	1	-	-	14
United States Minor Outlying Islands	4	5	4	-	-	13
Dominica	6	2	1	2	-	11
Bolivia	6	1	2	1	-	10
Other America	7	14	8	-	-	29
<b>Total</b>	<b>3,652</b>	<b>67,096</b>	<b>4,529</b>	<b>3,578</b>	<b>504</b>	<b>79,359</b>
<b>Oceania</b>						
Australia	932	16,449	869	1,134	163	19,547
New Zealand	145	2,610	98	197	15	3,065
Solomon Islands	62	33	41	11	5	152
Fiji	1	24	4	-	-	29
American Samoa	5	5	3	2	-	15
Samoa	3	2	6	-	-	11
Other Oceania	7	7	7	5	1	27
<b>Total</b>	<b>1,155</b>	<b>19,130</b>	<b>1,028</b>	<b>1,349</b>	<b>184</b>	<b>22,846</b>
<b>Middle East</b>						
Israel	93	2,369	598	61	14	3,135
United Arab Emirates	50	187	204	4	1	446
Bangladesh	90	34	59	16	4	203
Yemen	23	16	43	34	38	154
Lebanon	29	13	63	4	6	115
Saudi Arabia	2	35	16	2	-	55
Qatar	14	6	18	-	1	39
Jordan	2	16	19	-	-	37
Kuwait	-	16	15	2	-	33
Iran, Islamic Republic of	20	5	4	-	-	29
Oman	7	15	4	1	-	27
Other Middle East	5	3	12	-	1	21
<b>Total</b>	<b>335</b>	<b>2,715</b>	<b>1,055</b>	<b>124</b>	<b>65</b>	<b>4,294</b>



## Appendix 2: Number of Tourists by Country of Residence and Purpose of Entry, 2018 cont

Country of Residence	Purpose of Entry					Total
	VFR	Holiday	Business	In Transit	Other	
<b>Asia</b>						
Japan	115	8,147	413	208	45	8,928
Korea, Republic of	260	4,787	571	208	39	5,865
India	1,543	802	2,535	147	61	5,088
China	633	1,685	1,161	65	29	3,573
Singapore	23	858	99	17	5	1,002
Malaysia	44	456	131	17	4	652
Hong Kong	22	561	57	11	-	651
Taiwan, Province of China	16	393	20	17	1	447
Sri Lanka	136	114	87	15	3	355
Pakistan	127	42	93	20	6	288
Philippines	36	180	26	11	1	254
Thailand	8	148	33	14	3	206
Indonesia	6	83	13	4	-	106
Myanmar	6	4	7	55	3	75
Afghanistan	22	15	21	5	3	66
Korea, Democratic People's Republic of	7	22	14	7	-	50
Viet Nam	2	13	13	-	1	29
Cambodia	7	11	9	-	-	27
Macao	5	8	8	5	-	26
Nepal	4	10	4	2	-	20
Kazakhstan	4	5	3	1	1	14
Uzbekistan	5	8	-	-	-	13
Other Asia	5	14	17	3	1	40
<b>Total</b>	<b>3,036</b>	<b>18,366</b>	<b>5,335</b>	<b>832</b>	<b>206</b>	<b>27,775</b>
Not Known	1,268	1,575	1,748	897	350	5,838
<b>Grand Total</b>	<b>494,228</b>	<b>411,269</b>	<b>426,782</b>	<b>338,012</b>	<b>159,983</b>	<b>1,830,274</b>

## Appendix 2A: Number of Tourists by Border Post and Purpose of Entry, 2018

Border Post	PURPOSE OF ENTRY					Total	% Distribution
	Visiting Friends Relative	Holiday/Leisure	Business	In Transit	Other		
Ramokgwebana	127,120	13,314	63,186	43,051	88,896	335,567	18.3
Tlokweng	93,474	23,955	120,890	13,651	7,080	259,050	14.2
Kazungula Ferry	15,518	57,160	68,948	36,987	18,165	196,778	10.8
Kazungula Road	12,995	113,746	26,907	25,941	7,744	187,333	10.2
Martin's Drift	30,161	22,754	15,538	59,653	2,051	130,157	7.1
Ramatlabama	64,661	11,534	20,418	11,464	10,660	118,737	6.5
Pioneer Gate	26,965	7,428	32,130	37,223	3,320	107,066	5.8
Mamuno	14,444	13,027	5,989	43,325	998	77,783	4.2
Sir Seretse Khama International Airport	10,802	7,491	51,165	270	527	70,255	3.8
Ngoma Bridge	5,068	34,341	1,870	22,539	3,412	67,230	3.7
Maun Airport	912	37,052	1,598	53	34	39,649	2.2
Ramotswa	23,367	1,745	1,996	694	2,866	30,668	1.7
Matsiloje	6,698	326	4,831	12,395	4,916	29,166	1.6
Mohembo	5,300	15,886	1,106	1,303	387	23,982	1.3
Parrs Halt	7,192	7,065	576	7,661	115	22,609	1.2
Kasane	529	8,223	618	7,636	5,593	22,599	1.2
Maitengwe	5,251	77	2,066	9,391	1,076	17,861	1.0
Sikwane	13,405	923	660	1,048	113	16,149	0.9
Kasane Airport	180	12,535	920	1,386	11	15,032	0.8
Point Drift	683	7,797	126	160	10	8,776	0.5
Phitshane Molopo	7,527	68	31	30	544	8,200	0.4
McCarthy Rust	3,821	2,124	372	152	469	6,938	0.4
Bray	2,752	867	1,933	79	337	5,968	0.3
Platjan	2,144	2,866	646	136	113	5,905	0.3
Bokspits	2,550	953	171	146	197	4,017	0.2
Ramokgwebana Rail	2,737	392	29	220	29	3,407	0.2
Middlepits	2,070	472	290	148	33	3,013	0.2
Mabolwe	2,107	56	22	181	195	2,561	0.1
Francistown Airport	637	369	1,353	24	9	2,392	0.1
Zanzibar	579	1,307	73	75	15	2,049	0.1
Pandamatenga	224	1,517	16	238	13	2,008	0.1
Central Border	899	164	107	660	4	1,834	0.1
Two Rivers	470	1,171	24	15	16	1,696	0.1
Limpopo Valley	36	1,313	20	6	2	1,377	0.1
Dobe	441	763	5	23	5	1,237	0.1
Makopong	493	44	13	41	16	607	0.0
Sowa Pan Airstrip	3	440	61	-	8	512	0.0
Orapa	13	4	78	7	4	106	0.0
<b>Grand Total</b>	<b>494,228</b>	<b>411,269</b>	<b>426,782</b>	<b>338,012</b>	<b>159,983</b>	<b>1,830,274</b>	<b>100.0</b>

### Appendix 3: Total Arrivals by Nationality and Entry, 2018

Nationality	Sex		Total	% Distribution
	Male	Female		
<b>SADC</b>				
Zimbabwe	513,648	376,119	889,767	34.4
South Africa	535,698	244,532	780,230	30.2
Zambia	178,332	79,888	258,220	10.0
Namibia	127,595	61,107	188,702	7.3
Lesotho	9,223	17,084	26,307	1.0
Malawi	14,582	3,768	18,350	0.7
Swaziland	7,810	2,893	10,703	0.4
United Republic of Tanzania	6,696	1,571	8,267	0.3
Mozambique	6,202	1,359	7,561	0.3
Angola	1,531	614	2,145	0.1
Democratic Republic of the Congo	1,232	713	1,945	0.1
Mauritius	1,139	524	1,663	0.1
Seychelles	130	179	309	0.0
Madagascar	95	99	194	0.0
Comoros	19	9	28	0.0
<b>Total</b>	<b>1,403,932</b>	<b>790,459</b>	<b>2,194,391</b>	<b>84.8</b>
<b>Rest of Africa</b>				
Kenya	4,964	2,241	7,205	0.3
Uganda	2,106	751	2,857	0.1
Nigeria	1,742	636	2,378	0.1
Ghana	648	382	1,030	0.0
Ethiopia	363	253	616	0.0
Cameroon	224	75	299	0.0
Somalia	288	4	292	0.0
Egypt	214	60	274	0.0
Sierra Leone	143	60	203	0.0
Congo	156	26	182	0.0
Rwanda	101	60	161	0.0
Libya	93	52	145	0.0
Burkina Faso	107	9	116	0.0
Sudan	89	26	115	0.0
Liberia	68	30	98	0.0
Tunisia	65	32	97	0.0
Benin	74	20	94	0.0
Morocco	45	49	94	0.0
Senegal	59	30	89	0.0
Guinea	55	25	80	0.0
Gambia	62	8	70	0.0
Togo	57	6	63	0.0
Côte d'Ivoire	51	8	59	0.0
Gabon	35	20	55	0.0
Burundi	34	9	43	0.0
Mali	25	10	35	0.0
Djibouti	28	4	32	0.0
Algeria	22	6	28	0.0
Eritrea	15	5	20	0.0
Chad	10	6	16	0.0
Niger	13	2	15	0.0
Western Sahara	8	3	11	0.0
Central African Republic	8	2	10	0.0
Mauritania	8	2	10	0.0
Other Africa	12	3	15	0.0
<b>Total</b>	<b>11,992</b>	<b>4,915</b>	<b>16,907</b>	<b>0.7</b>

### Appendix 3: Total Arrivals by Nationality and Sex, 2018 cont

Nationality	Sex		Total	% Distribution
	Male	Female		
<b>Europe</b>				
Germany	24,671	24,843	49,514	1.9
United Kingdom	25,178	21,720	46,898	1.8
France	8,983	8,643	17,626	0.7
Netherlands	7,912	7,717	15,629	0.6
Switzerland	4,999	5,507	10,506	0.4
Italy	4,541	3,843	8,384	0.3
Spain	3,884	4,102	7,986	0.3
Belgium	3,682	3,224	6,906	0.3
Austria	2,049	1,912	3,961	0.2
Sweden	1,522	1,499	3,021	0.1
Ireland	1,531	1,376	2,907	0.1
Denmark	1,277	1,350	2,627	0.1
Portugal	1,532	1,081	2,613	0.1
Norway	986	1,352	2,338	0.1
Poland	1,204	1,091	2,295	0.1
Russian Federation	1,083	1,023	2,106	0.1
Czech Republic	844	680	1,524	0.1
Finland	414	521	935	0.0
Turkey	403	348	751	0.0
Greece	329	256	585	0.0
Slovakia	329	244	573	0.0
Bulgaria	282	238	520	0.0
Hungary	266	246	512	0.0
Serbia	284	171	455	0.0
Romania	241	188	429	0.0
Slovenia	170	172	342	0.0
Luxembourg	124	160	284	0.0
Ukraine	113	126	239	0.0
Croatia	97	103	200	0.0
Cyprus	112	71	183	0.0
Estonia	83	73	156	0.0
Lithuania	60	90	150	0.0
Iceland	56	77	133	0.0
Malta	39	58	97	0.0
Latvia	38	27	65	0.0
Montenegro	30	15	45	0.0
Liechtenstein	26	16	42	0.0
Belarus	11	14	25	0.0
Macedonia, the Former Yugoslav Republic of	7	13	20	0.0
Saint Kitts and Nevis	11	8	19	0.0
Monaco	8	8	16	0.0
Saint Lucia	9	5	14	0.0
Andorra	7	6	13	0.0
Bosnia and Herzegovina	6	6	12	0.0
Moldova, Republic of	3	8	11	0.0
Other Europe	23	22	45	0.0
<b>Total</b>	<b>99,459</b>	<b>94,253</b>	<b>193,712</b>	<b>7.5</b>

### Appendix 3: Total Arrivals by Nationality and Sex, 2018 cont

Nationality	Sex		Total	% Distribution
	Male	Female		
<b>America</b>				
United States	32,765	40,064	72,829	2.8
Canada	5,890	6,819	12,709	0.5
Brazil	967	812	1,779	0.1
Mexico	406	451	857	0.0
Argentina	295	284	579	0.0
Chile	210	200	410	0.0
Cuba	158	135	293	0.0
Peru	104	103	207	0.0
Barbados	65	88	153	0.0
Jamaica	85	59	144	0.0
Colombia	60	76	136	0.0
Uruguay	49	53	102	0.0
Trinidad and Tobago	49	40	89	0.0
Guyana	45	35	80	0.0
Venezuela	32	45	77	0.0
Paraguay	26	25	51	0.0
Costa Rica	21	24	45	0.0
Dominican Republic	11	27	38	0.0
Ecuador	11	19	30	0.0
El Salvador	11	16	27	0.0
Bahamas	13	9	22	0.0
Antigua and Barbuda	14	5	19	0.0
Belize	8	11	19	0.0
Guatemala	9	8	17	0.0
Other America	17	16	33	0.0
<b>Total</b>	<b>41,321</b>	<b>49,424</b>	<b>90,745</b>	<b>3.5</b>
<b>Oceania</b>				
Australia	10,289	11,762	22,051	0.9
New Zealand	1,845	1,865	3,710	0.1
Papua New Guinea	7	4	11	0.0
Fiji	8	2	10	0.0
Other Oceania	12	5	17	0.0
<b>Total</b>	<b>12,161</b>	<b>13,638</b>	<b>25,799</b>	<b>1.0</b>
<b>Middle East</b>				
Israel	2,223	1,422	3,645	0.1
Bangladesh	721	339	1,060	0.0
Lebanon	165	53	218	0.0
Jordan	42	11	53	0.0
Saudi Arabia	36	13	49	0.0
Iran, Islamic Republic of	30	18	48	0.0
Kuwait	17	11	28	0.0
United Arab Emirates	18	7	25	0.0
Oman	17	3	20	0.0
Palestine, State of	6	6	12	0.0
Iraq	10	2	12	0.0
Qatar	8	3	11	0.0
Yemen	7	4	11	0.0
Other Middle East	7	1	8	0.0
<b>Total</b>	<b>3,307</b>	<b>1,893</b>	<b>5,200</b>	<b>0.2</b>

### Appendix 3: Total Arrivals by Nationality and Sex, 2018 cont

Nationality	Sex		Total	% Distribution
	Male	Female		
<b>Asia</b>				
India	12,689	6,024	18,713	0.7
Japan	4,173	5,477	9,650	0.4
China	5,494	3,229	8,723	0.3
Korea, Republic of	3,795	3,340	7,135	0.3
Pakistan	1,323	651	1,974	0.1
Sri Lanka	1,110	741	1,851	0.1
Singapore	462	553	1,015	0.0
Malaysia	392	391	783	0.0
Philippines	285	271	556	0.0
Taiwan, Province of China	209	305	514	0.0
Hong Kong	132	166	298	0.0
Thailand	78	141	219	0.0
Indonesia	77	89	166	0.0
Korea, Democratic People's Republic of	38	27	65	0.0
Viet Nam	17	18	35	0.0
Nepal	16	12	28	0.0
Afghanistan	13	8	21	0.0
Maldives	5	9	14	0.0
Uzbekistan	7	7	14	0.0
Kazakhstan	4	6	10	0.0
Other Asia	32	20	52	0.0
<b>Total</b>	<b>30,351</b>	<b>21,485</b>	<b>51,836</b>	<b>2.0</b>
Not Known	5,233	3,688	8,921	0.3
<b>Grand Total</b>	<b>1,607,756</b>	<b>979,755</b>	<b>2,587,511</b>	<b>100.0</b>



## Appendix 4: Total Arrivals by Country of Residence and Sex, 2018

Country of Residence	SEX		Total	% Distribution
	Male	Female		
<b>SADC</b>				
South Africa	536,204	226,457	762,661	29.5
Zimbabwe	415,297	337,685	752,982	29.1
Zambia	173,389	76,801	250,190	9.7
Botswana	146,508	85,114	231,622	9.0
Namibia	129,486	61,935	191,421	7.4
Lesotho	8,215	15,964	24,179	0.9
Malawi	10,792	2,388	13,180	0.5
Swaziland	6,828	2,574	9,402	0.4
United Republic of Tanzania	5,253	988	6,241	0.2
Mozambique	4,662	1,084	5,746	0.2
Angola	1,387	529	1,916	0.1
Mauritius	668	293	961	0.0
Democratic Republic of the Congo	468	248	716	0.0
Seychelles	92	109	201	0.0
Madagascar	88	63	151	0.0
Comoros	17	10	27	0.0
<b>Total</b>	<b>1,439,354</b>	<b>812,242</b>	<b>2,251,596</b>	<b>87.0</b>
<b>Rest of Africa</b>				
Kenya	3,635	1,395	5,030	0.2
Uganda	1,359	513	1,872	0.1
Nigeria	763	302	1,065	0.0
Somalia	817	192	1,009	0.0
Ghana	294	157	451	0.0
Ethiopia	267	138	405	0.0
Egypt	150	32	182	0.0
Cameroon	128	52	180	0.0
Sierra Leone	120	49	169	0.0
Congo	116	19	135	0.0
Sudan	93	35	128	0.0
Rwanda	87	40	127	0.0
Burkina Faso	104	8	112	0.0
Tunisia	71	31	102	0.0
Morocco	50	41	91	0.0
Côte d'Ivoire	65	23	88	0.0
Senegal	60	25	85	0.0
Liberia	61	22	83	0.0
Benin	57	15	72	0.0
Gambia	57	14	71	0.0
Gabon	39	23	62	0.0
Togo	53	5	58	0.0
Guinea	40	15	55	0.0
Libya	27	27	54	0.0
Djibouti	31	4	35	0.0
Mali	23	6	29	0.0
Burundi	18	6	24	0.0
Algeria	17	6	23	0.0
Western Sahara	16	6	22	0.0
Mauritania	13	7	20	0.0
Chad	11	6	17	0.0
Niger	12	4	16	0.0
Eritrea	8	6	14	0.0
Central African Republic	7	3	10	0.0
Other Africa	12	3	15	0.0
<b>Total</b>	<b>8,681</b>	<b>3,230</b>	<b>11,911</b>	<b>0.5</b>

#### Appendix 4: Total Arrivals by Country of Residence and Sex, 2018 cont

Country of Residence	SEX		Total	% Distribution
	Male	Female		
<b>Europe</b>				
Germany	23,278	23,552	46,830	1.8
United Kingdom	18,708	17,653	36,361	1.4
France	8,346	8,199	16,545	0.6
Netherlands	7,342	7,320	14,662	0.6
Switzerland	4,988	5,428	10,416	0.4
Spain	3,753	3,931	7,684	0.3
Italy	4,002	3,566	7,568	0.3
Belgium	3,310	2,979	6,289	0.2
Austria	1,861	1,832	3,693	0.1
Sweden	1,336	1,380	2,716	0.1
Denmark	1,101	1,232	2,333	0.1
Ireland	1,135	1,119	2,254	0.1
Norway	915	1,310	2,225	0.1
Poland	1,115	1,027	2,142	0.1
Russian Federation	984	934	1,918	0.1
Portugal	1,074	843	1,917	0.1
Czech Republic	815	659	1,474	0.1
Finland	381	466	847	0.0
Turkey	334	330	664	0.0
Slovakia	315	233	548	0.0
Hungary	226	222	448	0.0
Greece	218	210	428	0.0
Bulgaria	214	159	373	0.0
Romania	188	162	350	0.0
Slovenia	168	160	328	0.0
Luxembourg	127	157	284	0.0
Iceland	119	125	244	0.0
Lithuania	58	85	143	0.0
Cyprus	80	62	142	0.0
Estonia	75	61	136	0.0
Croatia	69	64	133	0.0
Ukraine	57	65	122	0.0
Serbia	76	42	118	0.0
Malta	38	45	83	0.0
Latvia	37	23	60	0.0
Monaco	34	22	56	0.0
Andorra	27	26	53	0.0
British Indian Ocean Territory	23	21	44	0.0
Belarus	24	20	44	0.0
Liechtenstein	25	15	40	0.0
Georgia	13	23	36	0.0
Bosnia and Herzegovina	20	12	32	0.0
Saint Kitts and Nevis	10	8	18	0.0
Bouvet Island	10	4	14	0.0
New Caledonia	6	7	13	0.0
Saint Lucia	7	5	12	0.0
Macedonia, the Former Yugoslav Republic of	7	5	12	0.0
Jersey	8	4	12	0.0
Moldova, Republic of	3	8	11	0.0
Montenegro	7	4	11	0.0
Other Europe	43	27	70	0.0
<b>Total</b>	<b>87,110</b>	<b>85,846</b>	<b>172,956</b>	<b>6.7</b>

#### Appendix 4: Total Arrivals by Country of Residence and Sex, 2018 cont

Country of Residence	SEX		Total	% Distribution
	Male	Female		
<b>America</b>				
United States	30,627	37,903	68,530	2.6
Canada	5,304	6,381	11,685	0.5
Brazil	841	744	1,585	0.1
Mexico	423	468	891	0.0
Argentina	251	247	498	0.0
Chile	210	199	409	0.0
Peru	85	84	169	0.0
Cuba	86	71	157	0.0
Colombia	53	47	100	0.0
Uruguay	42	58	100	0.0
Barbados	39	54	93	0.0
Jamaica	45	40	85	0.0
Trinidad and Tobago	32	35	67	0.0
Venezuela	21	37	58	0.0
Bahamas	30	19	49	0.0
Costa Rica	21	24	45	0.0
Paraguay	18	16	34	0.0
Dominican Republic	9	21	30	0.0
Panama	12	13	25	0.0
Ecuador	5	16	21	0.0
Guatemala	10	10	20	0.0
Guyana	11	8	19	0.0
Aruba	6	13	19	0.0
Bermuda	11	6	17	0.0
El Salvador	11	5	16	0.0
Dominica	8	7	15	0.0
United States Minor Outlying Islands	12	3	15	0.0
Antigua and Barbuda	7	7	14	0.0
Belize	6	7	13	0.0
Bolivia	5	6	11	0.0
Other America	11	9	20	0.0
<b>Total</b>	<b>38,252</b>	<b>46,558</b>	<b>84,810</b>	<b>3.3</b>
<b>Oceania</b>				
Australia	9,671	11,408	21,079	0.8
New Zealand	1,585	1,730	3,315	0.1
Solomon Islands	132	49	181	0.0
Fiji	21	13	34	0.0
American Samoa	10	9	19	0.0
Samoa	6	5	11	0.0
Other Oceania	24	6	30	0.0
<b>Total</b>	<b>11,449</b>	<b>13,220</b>	<b>24,669</b>	<b>1.0</b>
<b>Middle East</b>				
Israel	1,916	1,322	3,238	0.1
United Arab Emirates	330	130	460	0.0
Bangladesh	175	71	246	0.0
Yemen	139	83	222	0.0
Lebanon	64	68	132	0.0
Saudi Arabia	43	18	61	0.0
Jordan	30	23	53	0.0
Qatar	28	13	41	0.0
Kuwait	22	11	33	0.0
Iran, Islamic Republic of	18	11	29	0.0
Oman	21	7	28	0.0
Other Middle East	18	3	21	0.0
<b>Total</b>	<b>2,804</b>	<b>1,760</b>	<b>4,564</b>	<b>0.2</b>

#### Appendix 4: Total Arrivals by Country of Residence and Sex, 2018 cont

Country of Residence	SEX		Total	% Distribution
	Male	Female		
<b>Asia</b>				
Japan	3,902	5,312	9,214	0.4
Korea, Republic of	3,167	3,010	6,177	0.2
India	4,155	1,595	5,750	0.2
China	2,298	1,606	3,904	0.2
Singapore	485	555	1,040	0.0
Malaysia	352	336	688	0.0
Hong Kong	332	343	675	0.0
Taiwan, Province of China	192	268	460	0.0
Sri Lanka	248	169	417	0.0
Pakistan	237	137	374	0.0
Philippines	143	142	285	0.0
Thailand	94	127	221	0.0
Myanmar	110	34	144	0.0
Indonesia	52	66	118	0.0
Afghanistan	47	31	78	0.0
Korea, Democratic People's Republic of	37	19	56	0.0
Cambodia	16	20	36	0.0
Macao	27	8	35	0.0
Viet Nam	19	13	32	0.0
Nepal	12	9	21	0.0
Kazakhstan	8	6	14	0.0
Uzbekistan	6	7	13	0.0
Other Asia	24	17	41	0.0
<b>Total</b>	<b>15,963</b>	<b>13,830</b>	<b>29,793</b>	<b>1.2</b>
Not Known	4,143	3,069	7,212	0.3
<b>Grand Total</b>	<b>1,607,756</b>	<b>979,755</b>	<b>2,587,511</b>	<b>100.0</b>

## Appendix 5: Total Arrivals by Nationality and Purpose of Entry, 2018

Nationality	Returning Residents	Prospective Resident	Seeking Employment	Employment	Visiting Friends and Relatives	Holiday/Leisure	Business	In Transit	Diplomat	Student	Other	Not Known	Total
<b>SADC</b>													
Zimbabwe	98,665	2,441	502	885	187,720	31,403	135,073	222,793	901	2,254	206,087	1,043	889,767
South Africa	63,465	2,194	698	1,363	234,474	98,405	162,772	164,920	1,094	2,484	47,564	797	780,230
Zambia	8,858	254	40	58	15,824	20,568	65,019	111,871	164	184	34,827	553	258,220
Namibia	1,686	179	71	604	21,402	14,056	8,419	122,414	756	651	18,173	291	188,702
Lesotho	1,848	45	9	15	5,129	2,011	11,761	1,207	117	212	3,940	13	26,307
Malawi	3,362	87	6	37	3,268	786	2,885	6,399	81	41	1,375	23	18,350
Swaziland	641	16	9	8	1,752	838	4,209	2,161	28	212	827	2	10,703
United Republic of Tanzania	1,715	44	5	9	1,445	523	1,094	3,110	49	25	239	9	8,267
Mozambique	818	11	2	3	1,466	415	3,104	1,027	69	15	623	8	7,561
Angola	200	6	-	6	281	310	441	753	57	3	85	3	2,145
Democratic Republic of the Congo	1,141	22	5	1	260	111	222	129	19	4	27	4	1,945
Mauritius	717	21	2	4	235	153	443	46	14	3	20	5	1,663
Seychelles	95	1	-	-	42	27	110	7	10	9	8	-	309
Madagascar	48	1	-	2	13	9	112	2	2	-	5	-	194
Comoros	1	-	-	-	1	-	25	1	-	-	-	-	28
<b>Total</b>	<b>183,260</b>	<b>5,322</b>	<b>1,349</b>	<b>2,995</b>	<b>473,312</b>	<b>169,615</b>	<b>395,689</b>	<b>636,840</b>	<b>3,361</b>	<b>6,097</b>	<b>313,800</b>	<b>2,751</b>	<b>2,194,391</b>
<b>Rest of Africa</b>													
Kenya	1,847	38	5	12	1,147	1,114	1,467	1,271	39	24	228	13	7,205
Uganda	656	11	2	3	857	207	646	319	27	11	113	5	2,857
Nigeria	1,199	21	3	13	281	95	613	32	49	20	46	6	2,378
Ghana	534	8	1	2	94	44	280	19	27	2	19	-	1,030
Ethiopia	302	4	-	2	66	19	163	13	7	6	34	-	616
Cameroon	76	1	1	1	52	21	106	14	11	4	11	1	299
Somalia	14	-	-	-	9	16	18	225	1	-	9	-	292
Egypt	89	3	2	-	25	9	121	20	2	-	3	-	274
Sierra Leone	43	2	-	-	56	8	71	3	5	1	14	-	203
Congo	22	-	-	1	17	10	66	35	3	3	25	-	182
Rwanda	39	-	-	-	6	8	81	15	4	4	4	-	161
Libya	81	2	-	1	23	4	10	6	17	-	1	-	145
Burkina Faso	1	-	-	-	-	2	105	-	5	-	3	-	116
Sudan	11	-	-	-	21	1	62	2	2	-	16	-	115
Liberia	18	1	-	-	3	3	57	1	3	5	7	-	98
Tunisia	3	-	-	-	-	3	63	2	2	-	24	-	97
Benin	12	-	-	1	2	4	62	-	3	1	9	-	94
Morocco	24	1	-	-	8	7	40	-	7	2	4	1	94
Senegal	15	-	-	-	1	1	51	1	6	5	9	-	89
Guinea	24	1	-	-	13	-	31	1	3	2	5	-	80
Gambia	-	-	-	-	7	2	44	3	3	2	9	-	70
Togo	5	-	-	-	4	1	44	-	1	-	8	-	63
Côte d'Ivoire	6	-	-	-	4	3	43	1	1	-	1	-	59
Gabon	1	-	-	-	2	9	34	2	2	-	5	-	55
Burundi	9	-	-	1	6	1	21	1	4	-	-	-	43
Mali	5	-	-	-	-	3	21	-	2	-	4	-	35
Djibouti	-	-	-	-	-	-	25	-	4	-	3	-	32
Algeria	2	-	-	-	2	8	9	4	3	-	-	-	28
Eritrea	8	-	-	-	3	3	6	-	-	-	-	-	20
Chad	-	-	-	-	-	4	11	-	-	-	1	-	16

## Appendix 5: Total Arrivals by Nationality and Purpose of Entry, 2018 cont

Nationality	Returning Residents	Prospective Resident	Seeking Employment	Employment	Visiting Friends and Relatives	Holiday/Leisure	Business	In Transit	Diplomat	Student	Other	Not Known	Total
Niger	2	-	-	-	-	1	10	1	1	-	-	-	15
Western Sahara	-	-	-	-	-	-	11	-	-	-	-	-	11
Central African Republic	-	-	-	-	-	1	4	2	1	-	2	-	10
Mauritania	-	-	-	-	1	1	7	-	1	-	-	-	10
Other Africa	1	-	-	-	-	5	9	-	-	-	-	-	15
<b>Total</b>	<b>5,049</b>	<b>93</b>	<b>14</b>	<b>37</b>	<b>2,710</b>	<b>1,618</b>	<b>4,412</b>	<b>1,993</b>	<b>246</b>	<b>92</b>	<b>617</b>	<b>26</b>	<b>16,907</b>
<b>Europe</b>													
Germany	1,487	33	18	486	1,188	36,282	1,533	7,722	143	61	492	69	49,514
United Kingdom	7,476	198	17	224	3,983	25,153	4,289	4,356	101	77	975	49	46,898
France	447	13	1	158	394	12,575	870	2,824	40	10	261	33	17,626
Netherlands	518	15	5	129	493	12,122	508	1,639	24	12	139	25	15,629
Switzerland	184	12	7	124	198	8,298	239	1,287	16	11	113	17	10,506
Italy	449	17	-	44	246	6,060	486	877	8	3	178	16	8,384
Spain	137	1	1	52	135	6,607	354	597	5	-	81	16	7,986
Belgium	358	12	1	85	235	4,609	643	841	13	8	92	9	6,906
Austria	102	3	1	43	110	2,968	149	550	7	4	22	2	3,961
Sweden	193	4	-	22	212	2,037	201	311	11	2	26	2	3,021
Ireland	508	8	-	15	278	1,462	273	278	6	-	76	3	2,907
Denmark	189	6	1	18	113	1,851	107	261	8	2	69	2	2,627
Portugal	354	13	4	14	211	1,329	291	342	8	3	38	6	2,613
Norway	76	-	-	18	119	1,594	127	354	3	5	41	1	2,338
Poland	72	1	-	14	96	1,725	92	257	2	1	35	-	2,295
Russian Federation	134	8	1	6	60	1,344	173	316	28	-	34	2	2,106
Czech Republic	17	1	2	18	39	1,241	57	126	6	2	12	3	1,524
Finland	35	1	-	6	73	593	92	113	1	1	18	2	935
Turkey	53	4	-	7	35	473	106	55	12	1	5	-	751
Greece	92	1	-	1	38	289	71	71	9	1	11	1	585
Slovakia	8	-	-	9	29	425	51	44	1	-	4	2	573
Bulgaria	137	-	1	3	28	248	60	34	1	1	7	-	520
Hungary	35	1	-	-	16	358	51	43	1	-	7	-	512
Serbia	313	4	1	-	45	26	47	7	6	1	4	1	455
Romania	28	-	1	1	13	217	59	99	4	2	4	1	429
Slovenia	5	-	-	1	10	281	8	32	1	1	3	-	342
Luxembourg	-	-	-	4	3	236	1	35	1	1	3	-	284
Ukraine	45	2	-	2	12	97	43	24	5	5	4	-	239
Croatia	50	1	-	1	27	73	25	16	1	-	6	-	200
Cyprus	47	1	-	-	15	75	25	16	-	-	3	1	183
Estonia	19	1	-	-	23	58	43	10	-	-	2	-	156
Lithuania	-	-	-	-	12	103	11	18	-	-	6	-	150
Iceland	5	1	-	1	7	94	6	13	1	-	5	-	133
Malta	13	-	-	-	7	55	10	9	-	-	2	1	97
Latvia	-	-	-	2	4	41	17	1	-	-	-	-	65
Montenegro	32	2	-	-	5	1	1	3	1	-	-	-	45
Liechtenstein	-	-	-	-	-	35	-	6	-	-	1	-	42
Belarus	3	-	-	-	-	12	-	10	-	-	-	-	25
Macedonia, the Former Yugoslav Republic of	5	-	1	-	4	3	6	-	-	-	1	-	20



## Appendix 5: Total Arrivals by Nationality and Purpose of Entry, 2018 cont

Nationality	Returning Residents	Prospective Resident	Seeking Employment	Employment	Visiting Friends and Relatives	Holiday/Leisure	Business	In Transit	Diplomat	Student	Other	Not Known	Total
Saint Kitts and Nevis	1	-	-	-	4	10	3	1	-	-	-	-	19
Monaco	-	-	-	-	-	12	2	1	-	-	1	-	16
Saint Lucia	-	-	-	-	2	4	1	5	-	-	2	-	14
Andorra	-	-	-	-	-	13	-	-	-	-	-	-	13
Bosnia and Herzegovina	2	-	-	-	1	8	1	-	-	-	-	-	12
Moldova, Republic of	-	-	-	1	-	5	4	1	-	-	-	-	11
Other Europe	2	-	1	-	-	22	12	3	1	-	4	-	45
<b>Total</b>	<b>13,631</b>	<b>364</b>	<b>64</b>	<b>1,509</b>	<b>8,523</b>	<b>131,124</b>	<b>11,148</b>	<b>23,608</b>	<b>475</b>	<b>215</b>	<b>2,787</b>	<b>264</b>	<b>193,712</b>
<b>America</b>													
United States	3,264	107	30	368	2,972	54,966	3,647	5,804	386	321	893	71	72,829
Canada	713	15	1	77	695	9,333	619	1,072	21	16	134	13	12,709
Brazil	75	5	-	11	63	1,181	217	170	11	6	35	5	1,779
Mexico	17	1	-	5	30	685	48	54	1	2	12	2	857
Argentina	56	-	-	2	21	397	44	49	3	1	5	1	579
Chile	5	-	-	1	12	313	46	25	1	-	5	2	410
Cuba	100	5	-	15	37	19	77	9	17	-	14	-	293
Peru	21	1	-	-	14	131	15	14	-	-	8	3	207
Barbados	40	1	-	2	6	95	3	4	-	-	2	-	153
Jamaica	59	3	-	1	24	28	10	13	-	2	4	-	144
Colombia	22	-	-	-	7	73	24	10	-	-	-	-	136
Uruguay	1	-	-	-	-	71	21	9	-	-	-	-	102
Trinidad and Tobago	19	-	-	-	13	33	19	3	1	-	1	-	89
Guyana	54	1	-	-	10	6	8	1	-	-	-	-	80
Venezuela	7	-	-	2	2	55	5	3	-	-	3	-	77
Paraguay	12	-	-	1	5	20	6	5	2	-	-	-	51
Costa Rica	-	-	-	-	1	35	5	1	-	-	3	-	45
Dominican Republic	5	-	-	1	-	29	2	1	-	-	-	-	38
Ecuador	5	-	-	-	-	10	9	3	2	-	1	-	30
El Salvador	12	-	-	-	-	12	1	2	-	-	-	-	27
Bahamas	2	-	-	-	4	13	-	3	-	-	-	-	22
Antigua and Barbuda	5	-	-	-	2	9	3	-	-	-	-	-	19
Belize	7	-	-	1	3	4	1	2	1	-	-	-	19
Guatemala	-	-	-	-	1	13	2	1	-	-	-	-	17
Other America	4	-	-	-	5	11	9	4	-	-	-	-	33
<b>Total</b>	<b>4,505</b>	<b>139</b>	<b>31</b>	<b>487</b>	<b>3,927</b>	<b>67,542</b>	<b>4,841</b>	<b>7,262</b>	<b>446</b>	<b>348</b>	<b>1,120</b>	<b>97</b>	<b>90,745</b>
<b>Oceania</b>													
Australia	816	34	8	139	908	16,490	963	2,262	19	44	343	25	22,051
New Zealand	219	8	2	29	148	2,736	121	393	-	6	40	8	3,710
Papua New Guinea	-	-	-	-	3	3	2	1	-	-	2	-	11
Fiji	-	-	-	-	1	4	4	-	1	-	-	-	10
Other Oceania	4	-	-	-	1	2	9	1	-	-	-	-	17
<b>Total</b>	<b>1,039</b>	<b>42</b>	<b>10</b>	<b>168</b>	<b>1,061</b>	<b>19,235</b>	<b>1,099</b>	<b>2,657</b>	<b>20</b>	<b>50</b>	<b>385</b>	<b>33</b>	<b>25,799</b>

## Appendix 5: Total Arrivals by Nationality and Purpose of Entry, 2018 cont

Nationality	Returning Residents	Prospective Resident	Seeking Employment	Employment	Visiting Friends and Relatives	Holiday/Leisure	Business	In Transit	Diplomat	Student	Other	Not Known	Total
<b>Middle East</b>													
Israel	320	5	-	12	92	2,424	622	134	8	1	26	1	3,645
Bangladesh	759	10	17	4	98	57	63	34	7	2	8	1	1,060
Lebanon	165	2	-	1	9	11	21	5	1	2	1	-	218
Jordan	27	-	-	-	2	3	19	-	1	1	-	-	53
Saudi Arabia	-	-	-	-	2	33	11	3	-	-	-	-	49
Iran, Islamic Republic of	14	-	-	-	18	8	8	-	-	-	-	-	48
Kuwait	-	-	-	-	-	17	10	1	-	-	-	-	28
United Arab Emirates	-	-	-	-	2	20	2	1	-	-	-	-	25
Oman	-	-	-	1	5	10	2	2	-	-	-	-	20
Palestine, State of	5	-	-	-	-	-	6	-	1	-	-	-	12
Iraq	6	-	-	-	4	1	-	1	-	-	-	-	12
Qatar	-	-	-	-	1	-	8	-	-	-	2	-	11
Yemen	4	-	-	-	2	3	1	-	-	-	1	-	11
Other Middle East	1	-	-	-	1	1	4	-	-	-	1	-	8
<b>Total</b>	<b>1,301</b>	<b>17</b>	<b>17</b>	<b>18</b>	<b>236</b>	<b>2,588</b>	<b>777</b>	<b>181</b>	<b>18</b>	<b>6</b>	<b>39</b>	<b>2</b>	<b>5,200</b>
<b>Asia</b>													
India	12,398	278	17	59	1,725	858	2,795	333	87	18	124	21	18,713
Japan	280	9	-	35	122	8,222	466	403	24	8	73	8	9,650
China	4,493	134	4	36	613	1,906	1,247	167	50	13	56	4	8,723
Korea, Republic of	676	16	-	48	348	4,866	632	419	16	6	100	8	7,135
Pakistan	1,547	38	4	3	137	62	111	49	2	4	13	4	1,974
Sri Lanka	1,396	34	-	7	155	123	91	32	4	3	6	-	1,851
Singapore	42	-	-	2	21	817	80	37	1	2	13	-	1,015
Malaysia	88	1	-	5	41	468	130	40	2	2	6	-	783
Philippines	257	6	2	4	39	188	26	23	5	-	6	-	556
Taiwan, Province of China	58	2	-	1	14	390	23	22	1	-	2	1	514
Hong Kong	-	-	-	2	3	258	19	12	-	-	3	1	298
Thailand	21	1	-	1	7	141	17	22	1	-	7	1	219
Indonesia	29	2	1	1	6	88	18	7	9	1	1	3	166
Korea, Democratic People's Republic of	-	-	1	-	5	33	12	14	-	-	-	-	65
Viet Nam	3	1	-	-	3	12	13	-	-	2	1	-	35
Nepal	14	-	-	-	4	3	5	2	-	-	-	-	28
Afghanistan	6	-	-	-	2	3	4	1	-	-	5	-	21
Maldives	9	-	-	-	2	3	-	-	-	-	-	-	14
Uzbekistan	6	-	-	-	5	3	-	-	-	-	-	-	14
Kazakhstan	1	-	-	-	-	7	1	1	-	-	-	-	10
Total Asia	6	2	-	4	3	13	16	6	1	-	1	-	52
<b>Total</b>	<b>21,330</b>	<b>524</b>	<b>29</b>	<b>208</b>	<b>3,255</b>	<b>18,464</b>	<b>5,706</b>	<b>1,590</b>	<b>203</b>	<b>59</b>	<b>417</b>	<b>51</b>	<b>51,836</b>
Not Known	677	29	4	23	1,204	1,083	3,110	1,892	69	9	800	21	8,921
<b>Grand Total</b>	<b>230,792</b>	<b>6,530</b>	<b>1,518</b>	<b>5,445</b>	<b>494,228</b>	<b>411,269</b>	<b>426,782</b>	<b>676,023</b>	<b>4,838</b>	<b>6,876</b>	<b>319,965</b>	<b>3,245</b>	<b>2,587,511</b>

## Appendix 6: Total arrivals by Country of Residence and Purpose of Entry, 2018

Country of Residence	Returning Residents	Prospective Resident	Seeking Employment	Employment	Visiting Friends and Relatives	Holiday/Leisure	Business	In Transit	Diplomat	Student	Other	Not Known	Total
<b>SADC</b>													
South Africa	-	2,172	780	1,292	241,791	101,740	182,857	178,588	1,256	2,622	48,754	809	762,661
Zimbabwe	-	2,513	434	824	182,663	30,598	119,036	207,598	819	2,046	205,417	1,034	752,982
Zambia	-	251	41	59	15,615	20,838	65,664	111,879	148	180	34,956	559	250,190
Botswana	230,792	-	-	272	-	-	-	-	417	141	-	-	231,622
Namibia	-	171	80	601	21,643	14,252	8,709	125,967	787	722	18,202	287	191,421
Lesotho	-	44	7	15	4,950	2,007	11,747	1,215	87	164	3,930	13	24,179
Malawi	-	83	5	29	2,750	736	2,361	5,978	50	32	1,135	21	13,180
Swaziland	-	14	9	6	1,760	883	3,748	1,942	16	191	831	2	9,402
United Republic of Tanzania	-	44	4	7	1,293	573	1,026	3,007	35	23	222	7	6,241
Mozambique	-	10	2	3	1,228	400	2,632	908	45	9	503	6	5,746
Angola	-	6	-	5	290	334	446	712	35	3	82	3	1,916
Mauritius	-	21	2	4	231	151	459	46	19	2	21	5	961
Democratic Republic of the Congo	-	22	5	1	203	111	205	124	9	4	29	3	716
Seychelles	-	1	-	-	37	30	106	2	8	8	9	-	201
Madagascar	-	1	-	2	16	12	110	2	2	-	6	-	151
Comoros	-	-	-	-	2	1	23	1	-	-	-	-	27
<b>Total</b>	<b>230,792</b>	<b>5,353</b>	<b>1,369</b>	<b>3,120</b>	<b>474,472</b>	<b>172,666</b>	<b>399,129</b>	<b>637,969</b>	<b>3,733</b>	<b>6,147</b>	<b>314,097</b>	<b>2,749</b>	<b>2,251,596</b>
<b>Rest of Africa</b>													
Kenya	-	37	1	7	967	1,064	1,477	1,187	44	23	210	13	5,030
Uganda	-	11	2	2	679	189	579	273	25	7	100	5	1,872
Nigeria	-	20	3	11	245	106	563	27	28	16	41	5	1,065
Somalia	-	1	2	-	254	87	274	324	3	15	47	2	1,009
Ghana	-	8	1	2	77	41	266	20	16	2	18	-	451
Ethiopia	-	2	-	1	69	26	226	14	29	5	33	-	405
Egypt	-	3	2	-	24	8	119	20	3	-	3	-	182
Cameroon	-	1	1	1	43	19	86	12	6	1	9	1	180
Sierra Leone	-	2	-	1	53	14	73	7	3	1	15	-	169
Congo	-	-	-	1	14	9	52	26	7	3	23	-	135
Sudan	-	-	-	-	29	4	67	6	3	-	19	-	128
Rwanda	-	-	-	-	7	18	84	11	1	2	4	-	127
Burkina Faso	-	-	-	-	-	2	104	-	3	-	3	-	112
Tunisia	-	-	-	-	-	6	64	4	2	-	26	-	102
Morocco	-	1	-	-	14	14	51	1	3	1	5	1	91
Côte d'Ivoire	-	-	-	-	13	10	55	2	8	-	-	-	88
Senegal	-	-	-	-	3	2	58	1	7	5	9	-	85
Liberia	-	1	-	-	4	5	58	1	3	5	6	-	83
Benin	-	-	-	1	2	3	56	-	2	1	7	-	72
Gambia	-	-	-	-	5	4	44	3	4	2	9	-	71
Gabon	-	-	-	-	1	18	34	2	2	-	5	-	62
Togo	-	-	-	-	4	2	42	-	1	-	9	-	58
Guinea	-	1	-	-	13	-	33	1	1	1	5	-	55
Libya	-	2	-	1	20	3	9	5	13	-	1	-	54
Djibouti	-	-	-	-	1	-	27	1	4	-	2	-	35
Mali	-	-	-	-	1	3	20	1	2	-	2	-	29
Burundi	-	-	-	1	1	4	13	2	2	-	1	-	24
Algeria	-	-	-	-	1	9	9	3	1	-	-	-	23
Western Sahara	-	-	-	-	3	-	13	1	-	-	5	-	22
Mauritania	-	-	-	-	3	1	16	-	-	-	-	-	20
Chad	-	-	-	-	-	4	12	-	-	-	1	-	17

## Appendix 6: Total arrivals by Country of Residence and Purpose of Entry, 2018 cont

Country of Residence	Returning Residents	Prospective Resident	Seeking Employment	Employment	Visiting Friends and Relatives	Holiday/Leisure	Business	In Transit	Diplomat	Student	Other	Not Known	Total
Niger	-	-	-	-	1	2	12	-	1	-	-	-	16
Eritrea	-	-	-	-	3	3	5	2	1	-	-	-	14
Central African Republic	-	-	-	-	-	2	3	2	1	-	2	-	10
Other Africa	-	-	-	-	2	6	7	-	-	-	-	-	15
<b>Total</b>	-	<b>90</b>	<b>12</b>	<b>29</b>	<b>2,556</b>	<b>1,688</b>	<b>4,611</b>	<b>1,959</b>	<b>229</b>	<b>90</b>	<b>620</b>	<b>27</b>	<b>11,911</b>
<b>Europe</b>													
Germany	-	27	16	473	1,099	35,699	1,324	7,484	112	48	482	66	46,830
United Kingdom	-	182	13	195	3,547	24,195	3,362	3,921	65	77	757	47	36,361
France	-	11	1	153	342	12,248	702	2,760	31	11	253	33	16,545
Netherlands	-	13	3	128	450	11,859	430	1,585	24	12	135	23	14,662
Switzerland	-	10	4	121	200	8,349	280	1,281	21	15	118	17	10,416
Spain	-	1	1	48	144	6,470	324	594	3	1	82	16	7,684
Italy	-	17	-	38	216	5,868	402	837	8	2	163	17	7,568
Belgium	-	12	1	77	184	4,504	596	803	7	9	87	9	6,289
Austria	-	3	-	42	89	2,876	126	522	7	4	22	2	3,693
Sweden	-	4	-	24	207	1,963	188	294	10	1	23	2	2,716
Denmark	-	5	1	18	105	1,809	83	240	3	2	66	1	2,333
Ireland	-	7	1	14	268	1,379	195	276	5	1	105	3	2,254
Norway	-	-	-	16	116	1,563	126	356	4	5	38	1	2,225
Poland	-	1	-	14	85	1,685	82	243	1	1	30	-	2,142
Russian Federation	-	8	1	6	79	1,319	161	294	15	1	32	2	1,918
Portugal	-	13	4	10	139	1,241	201	266	5	2	30	6	1,917
Czech Republic	-	-	2	18	40	1,212	59	122	5	1	12	3	1,474
Finland	-	1	-	6	64	558	86	112	-	1	18	1	847
Turkey	-	4	-	7	26	462	99	52	8	2	4	-	664
Slovakia	-	-	-	8	26	416	49	43	-	-	4	2	548
Hungary	-	1	-	1	14	334	47	43	1	-	7	-	448
Greece	-	1	-	1	27	265	50	65	9	1	8	1	428
Bulgaria	-	-	1	3	25	240	60	35	1	-	8	-	373
Romania	-	-	-	1	11	197	40	95	1	2	2	1	350
Slovenia	-	-	-	1	11	271	8	31	1	1	4	-	328
Luxembourg	-	-	-	4	2	235	3	36	-	1	3	-	284
Iceland	-	1	-	2	41	96	17	33	-	-	54	-	244
Lithuania	-	-	-	-	13	96	11	18	-	-	5	-	143
Cyprus	-	1	-	-	29	67	23	17	-	1	3	1	142
Estonia	-	1	-	-	24	55	44	8	-	-	4	-	136
Croatia	-	1	-	1	17	69	23	16	-	-	6	-	133
Ukraine	-	2	-	1	17	61	18	16	2	1	4	-	122
Serbia	-	4	1	-	35	23	38	7	4	1	4	1	118
Malta	-	-	-	-	7	55	7	11	-	-	2	1	83
Latvia	-	-	-	1	5	38	15	1	-	-	-	-	60
Monaco	-	-	-	-	-	29	4	22	-	-	1	-	56
Andorra	-	-	-	4	2	41	2	4	-	-	-	-	53
British Indian Ocean Territory	-	-	-	-	6	19	7	6	-	-	5	1	44
Belarus	-	-	-	1	1	27	2	13	-	-	-	-	44
Liechtenstein	-	-	-	-	-	33	-	6	-	-	1	-	40
Georgia	-	-	-	-	2	25	6	3	-	-	-	-	36
Bosnia and Herzegovina	-	3	1	-	10	5	11	-	-	-	2	-	32
Saint Kitts and Nevis	-	-	-	-	5	10	2	1	-	-	-	-	18
Bouvet Island	-	1	-	-	2	-	6	4	-	-	1	-	14

## Appendix 6: Total arrivals by Country of Residence and Purpose of Entry, 2018 cont

Country of Residence	Returning Residents	Prospective Resident	Seeking Employment	Employment	Visiting Friends and Relatives	Holiday/Leisure	Business	In Transit	Diplomat	Student	Other	Not Known	Total
New Caledonia	-	-	-	-	-	10	-	2	-	-	1	-	13
Saint Lucia	-	-	-	-	1	5	-	5	-	-	1	-	12
Macedonia, the Former Yugoslav Republic of	-	-	1	-	4	2	5	-	-	-	-	-	12
Jersey	-	-	-	-	1	9	2	-	-	-	-	-	12
Moldova, Republic of	-	-	-	1	1	5	4	-	-	-	-	-	11
Montenegro	-	2	-	-	5	1	1	1	1	-	-	-	11
Other Europe	-	-	-	-	10	35	16	3	-	-	6	-	70
<b>Total</b>	-	<b>337</b>	<b>52</b>	<b>1,438</b>	<b>7,754</b>	<b>128,033</b>	<b>9,347</b>	<b>22,587</b>	<b>354</b>	<b>204</b>	<b>2,593</b>	<b>257</b>	<b>172,956</b>
<b>America</b>													
United States	-	102	32	361	2,745	54,634	3,480	5,684	276	296	849	71	68,530
Canada	-	13	1	72	690	9,155	549	1,042	13	14	123	13	11,685
Brazil	-	4	-	11	49	1,139	172	159	7	6	33	5	1,585
Mexico	-	3	-	6	23	747	44	52	1	1	12	2	891
Argentina	-	-	-	1	20	392	31	48	1	-	4	1	498
Chile	-	-	-	1	12	312	50	26	1	-	5	2	409
Peru	-	1	-	-	9	124	12	14	-	-	8	1	169
Cuba	-	5	-	15	26	14	72	6	12	-	7	-	157
Colombia	-	-	-	-	5	63	20	11	1	-	-	-	100
Uruguay	-	-	-	-	-	77	15	8	-	-	-	-	100
Barbados	-	2	-	-	2	85	1	2	-	-	1	-	93
Jamaica	-	3	-	1	8	43	11	13	-	2	4	-	85
Trinidad and Tobago	-	-	-	-	11	33	17	3	1	-	2	-	67
Venezuela	-	-	-	2	2	46	5	2	-	-	1	-	58
Bahamas	-	-	-	-	6	27	3	12	-	-	1	-	49
Costa Rica	-	-	-	-	1	36	5	1	-	-	2	-	45
Paraguay	-	-	-	1	2	22	5	4	-	-	-	-	34
Dominican Republic	-	-	-	-	-	28	1	1	-	-	-	-	30
Panama	-	-	-	-	3	17	4	1	-	-	-	-	25
Ecuador	-	-	-	-	-	8	7	3	2	-	1	-	21
Guatemala	-	-	-	-	1	16	2	1	-	-	-	-	20
Guyana	-	1	-	-	9	3	5	1	-	-	-	-	19
Aruba	-	-	-	-	-	16	-	3	-	-	-	-	19
Bermuda	-	-	-	-	-	16	1	-	-	-	-	-	17
El Salvador	-	-	-	-	1	12	1	2	-	-	-	-	16
Dominica	-	-	-	-	6	2	1	3	-	-	2	1	15
United States Minor Outlying Islands	-	-	-	-	4	5	4	-	2	-	-	-	15
Antigua and Barbuda	-	-	-	-	4	9	1	-	-	-	-	-	14
Belize	-	-	-	1	4	2	3	1	2	-	-	-	13
Bolivia	-	1	-	-	6	1	2	1	-	-	-	-	11
Other America	-	-	-	-	3	12	5	-	-	-	-	-	20
<b>Total</b>	-	<b>135</b>	<b>33</b>	<b>472</b>	<b>3,652</b>	<b>67,096</b>	<b>4,529</b>	<b>7,104</b>	<b>319</b>	<b>319</b>	<b>1,055</b>	<b>96</b>	<b>84,810</b>
<b>Oceania</b>													
Australia	-	30	10	137	932	16,449	869	2,240	19	42	326	25	21,079
New Zealand	-	8	-	22	145	2,610	98	384	-	5	35	8	3,315
Solomon Islands	-	-	-	1	62	33	41	28	1	-	15	-	181
Fiji	-	-	-	4	1	24	4	1	-	-	-	-	34
American Samoa	-	-	-	-	5	5	3	5	1	-	-	-	19
Samoa	-	-	-	-	3	2	6	-	-	-	-	-	11
Other Oceania	-	-	-	-	7	7	7	7	-	-	2	-	30
<b>Total</b>	-	<b>38</b>	<b>10</b>	<b>164</b>	<b>1,155</b>	<b>19,130</b>	<b>1,028</b>	<b>2,665</b>	<b>21</b>	<b>47</b>	<b>378</b>	<b>33</b>	<b>24,669</b>

## Appendix 6: Total arrivals by Country of Residence and Purpose of Entry, 2018 cont

Country of Residence	Returning Residents	Prospective Resident	Seeking Employment	Employment	Visiting Friends and Relatives	Holiday/Leisure	Business	In Transit	Diplomat	Student	Other	Not Known	Total
<b>Middle East</b>													
Israel	-	5	-	8	93	2,369	598	131	8	-	25	1	3,238
United Arab Emirates	-	-	-	1	50	187	204	14	1	1	2	-	460
Bangladesh	-	10	1	4	90	34	59	33	4	2	8	1	246
Yemen	-	-	-	-	23	16	43	57	-	-	80	3	222
Lebanon	-	2	1	-	29	13	63	10	-	1	13	-	132
Saudi Arabia	-	-	-	-	2	35	16	7	-	-	1	-	61
Jordan	-	-	15	-	2	16	19	-	-	1	-	-	53
Qatar	-	-	-	-	14	6	18	1	-	-	2	-	41
Kuwait	-	-	-	-	-	16	15	2	-	-	-	-	33
Iran, Islamic Republic of	-	-	-	-	20	5	4	-	-	-	-	-	29
Oman	-	-	-	-	7	15	4	2	-	-	-	-	28
Other Middle East	-	-	-	-	5	3	12	-	-	-	1	-	21
<b>Total</b>	-	<b>17</b>	<b>17</b>	<b>13</b>	<b>335</b>	<b>2,715</b>	<b>1,055</b>	<b>257</b>	<b>13</b>	<b>5</b>	<b>132</b>	<b>5</b>	<b>4,564</b>
<b>Asia</b>													
Japan	-	9	-	34	115	8,147	413	398	11	7	72	8	9,214
Korea, Republic of	-	16	-	39	260	4,787	571	404	6	6	81	7	6,177
India	-	273	7	45	1,543	802	2,535	318	69	14	123	21	5,750
China	-	134	2	25	633	1,685	1,161	147	42	14	57	4	3,904
Singapore	-	3	-	3	23	858	99	37	1	3	13	-	1,040
Malaysia	-	2	-	3	44	456	131	41	3	1	7	-	688
Hong Kong	-	-	-	7	22	561	57	21	-	-	6	1	675
Taiwan, Province of China	-	2	-	-	16	393	20	27	-	-	1	1	460
Sri Lanka	-	32	-	5	136	114	87	31	4	2	6	-	417
Pakistan	-	35	4	1	127	42	93	49	1	4	14	4	374
Philippines	-	6	1	1	36	180	26	24	3	-	8	-	285
Thailand	-	1	-	1	8	148	33	21	-	1	7	1	221
Myanmar	-	-	-	-	6	4	7	121	-	1	5	-	144
Indonesia	-	2	-	1	6	83	13	7	3	1	-	2	118
Afghanistan	-	-	-	-	22	15	21	12	-	-	8	-	78
Korea, Democratic People's Republic of	-	-	-	3	7	22	14	9	1	-	-	-	56
Cambodia	-	2	-	4	7	11	9	1	-	1	1	-	36
Macao	-	-	-	-	5	8	8	14	-	-	-	-	35
Viet Nam	-	1	-	-	2	13	13	-	-	2	1	-	32
Nepal	-	-	-	-	4	10	4	3	-	-	-	-	21
Kazakhstan	-	-	-	-	4	5	3	1	-	-	1	-	14
Uzbekistan	-	-	-	-	5	8	-	-	-	-	-	-	13
Other Asia	-	-	-	-	5	14	17	3	1	-	1	-	41
<b>Total</b>	-	<b>518</b>	<b>14</b>	<b>172</b>	<b>3,036</b>	<b>18,366</b>	<b>5,335</b>	<b>1,689</b>	<b>145</b>	<b>57</b>	<b>412</b>	<b>49</b>	<b>29,793</b>
Not Known	-	42	11	37	1,268	1,575	1,748	1,793	24	7	678	29	7,212
<b>Grand Total</b>	<b>230,792</b>	<b>6,530</b>	<b>1,518</b>	<b>5,445</b>	<b>494,228</b>	<b>411,269</b>	<b>426,782</b>	<b>676,023</b>	<b>4,838</b>	<b>6,876</b>	<b>319,965</b>	<b>3,245</b>	<b>2,587,511</b>



## Appendix 7: Total Arrivals by Purpose of Entry and Age Group, 2018

Purpose of Entry	Age Group												Total
	<=19	20-24	25-29	30-34	35-39	40-44	45-49	50-54	55-59	60-64	65+	Not Known	
Returning Residents	25141	6,817	11,741	23,398	33,643	36,805	32,747	23,879	16,124	11,129	9,327	41	230,792
Prospective Resident	671	282	455	715	969	882	829	602	483	309	326	7	6,530
Seeking Employment	86	127	147	208	179	200	178	121	99	65	89	19	1,518
Employment	303	232	528	559	531	579	512	541	492	455	675	38	5,445
Visiting Friends and Relative	46955	34,535	53,180	67,553	68,542	59,329	47,675	36,012	28,956	22,398	28,923	170	494,228
Holiday/ Leisure	31835	19,767	31,167	36,787	32,647	31,967	35,434	37,933	40,061	40,813	72,658	200	411,269
Business	7036	18,765	48,982	76,600	80,765	64,254	49,911	32,333	25,952	14,097	8,057	30	426,782
In Transit	47645	37,100	68,092	102,501	113,987	98,907	74,821	49,313	35,687	23,279	24,534	157	676,023
Diplomat	230	187	368	556	640	691	648	573	449	287	209	-	4,838
Student	816	1,015	779	903	837	683	591	419	324	252	257	-	6,876
Other	11737	21,781	45,484	64,449	63,486	44,470	29,777	15,844	10,622	6,317	5,971	27	319,965
Not Known	213	153	329	442	518	429	373	243	186	117	165	77	3,245
<b>Total</b>	<b>172668</b>	<b>140,761</b>	<b>261,252</b>	<b>374,671</b>	<b>396,744</b>	<b>339,196</b>	<b>273,496</b>	<b>197,813</b>	<b>159,435</b>	<b>119,518</b>	<b>151,191</b>	<b>766</b>	<b>2,587,511</b>
<b>% Distribution</b>	<b>6.7</b>	<b>5.4</b>	<b>10.1</b>	<b>14.5</b>	<b>15.3</b>	<b>13.1</b>	<b>10.6</b>	<b>7.6</b>	<b>6.2</b>	<b>4.6</b>	<b>5.8</b>	<b>-</b>	<b>100</b>

**Table 7A: Percentage Distribution of Arrivals by Purpose of Entry and Age Group - 2018**

Purpose of Entry	Age Group												Total
	<=19	20-24	25-29	30-34	35-39	40-44	45-49	50-54	55-59	60-64	65+	Not Known	
Returning Residents	10.9	3.0	5.1	10.1	14.6	15.9	14.2	10.3	7.0	4.8	4.0	-	100
Prospective Resident	10.3	4.3	7.0	10.9	14.8	13.5	12.7	9.2	7.4	4.7	5.0	0.1	100
Seeking Employment	5.7	8.4	9.7	13.7	11.8	13.2	11.7	8.0	6.5	4.3	5.9	1.3	100
Employment	5.6	4.3	9.7	10.3	9.8	10.6	9.4	9.9	9.0	8.4	12.4	0.7	100
Visiting Friends and Relatives	9.5	7.0	10.8	13.7	13.9	12.0	9.6	7.3	5.9	4.5	5.9	-	100
Holiday/ Leisure	7.7	4.8	7.6	8.9	7.9	7.8	8.6	9.2	9.7	9.9	17.7	-	100
Business	1.6	4.4	11.5	17.9	18.9	15.1	11.7	7.6	6.1	3.3	1.9	-	100
In Transit	7.0	5.5	10.1	15.2	16.9	14.6	11.1	7.3	5.3	3.4	3.6	-	100
Diplomat	4.8	3.9	7.6	11.5	13.2	14.3	13.4	11.8	9.3	5.9	4.3	-	100
Student	11.9	14.8	11.3	13.1	12.2	9.9	8.6	6.1	4.7	3.7	3.7	-	100
Other	3.7	6.8	14.2	20.1	19.8	13.9	9.3	5.0	3.3	2.0	1.9	-	100
Not Known	6.6	4.7	10.1	13.6	16.0	13.2	11.5	7.5	5.7	3.6	5.1	2.4	100
<b>Total</b>	<b>6.7</b>	<b>5.4</b>	<b>10.1</b>	<b>14.5</b>	<b>15.3</b>	<b>13.1</b>	<b>10.6</b>	<b>7.6</b>	<b>6.2</b>	<b>4.6</b>	<b>5.8</b>	<b>-</b>	<b>100</b>

**Table 7B: Arrivals by Purpose of Entry as a Percentage of Age Group - 2018**

Purpose of Entry	Age Group												Total
	<=19	20-24	25-29	30-34	35-39	40-44	45-49	50-54	55-59	60-64	65+	Not Known	
Returning Residents	14.6	4.8	4.5	6.2	8.5	10.9	12.0	12.1	10.1	9.3	6.2	5.4	8.9
Prospective Resident	0.4	0.2	0.2	0.2	0.2	0.3	0.3	0.3	0.3	0.3	0.2	0.9	0.3
Seeking Employment	-	0.1	0.1	0.1	-	0.1	0.1	0.1	0.1	0.1	0.1	2.5	0.1
Employment	0.2	0.2	0.2	0.1	0.1	0.2	0.2	0.3	0.3	0.4	0.4	5.0	0.2
Visiting Friends and Relatives	27.2	24.5	20.4	18.0	17.3	17.5	17.4	18.2	18.2	18.7	19.1	22.2	19.1
Holiday/ Leisure	18.4	14.0	11.9	9.8	8.2	9.4	13.0	19.2	25.1	34.1	48.1	26.1	15.9
Business	4.1	13.3	18.7	20.4	20.4	18.9	18.2	16.3	16.3	11.8	5.3	3.9	16.5
In Transit	27.6	26.4	26.1	27.4	28.7	29.2	27.4	24.9	22.4	19.5	16.2	20.5	26.1
Diplomat	0.1	0.1	0.1	0.1	0.2	0.2	0.2	0.3	0.3	0.2	0.1	-	0.2
Student	0.5	0.7	0.3	0.2	0.2	0.2	0.2	0.2	0.2	0.2	0.2	-	0.3
Other	6.8	15.5	17.4	17.2	16.0	13.1	10.9	8.0	6.7	5.3	3.9	3.5	12.4
Not Known	0.1	0.1	0.1	0.1	0.1	0.1	0.1	0.1	0.1	0.1	0.1	10.1	0.1
<b>Total</b>	<b>100</b>	<b>100</b>	<b>100</b>	<b>100</b>	<b>100</b>	<b>100</b>	<b>100</b>	<b>100</b>	<b>100</b>	<b>100</b>	<b>100</b>	<b>100</b>	<b>100</b>

## Appendix 8: Total Arrivals by Country of Residence and Age-Group, 2018

Country of Residence	Age Group												Total
	<=19	20-24	25-29	30-34	35-39	40-44	45-49	50-54	55-59	60-64	65+	Not Known	
<b>SADC</b>													
South Africa	51,715	32,992	63,905	91,544	99,540	96,170	91,089	75,384	65,685	45,820	48,458	359	762,661
Zimbabwe	48,515	51,163	95,647	142,335	145,197	110,355	72,209	37,064	23,167	14,999	12,234	97	752,982
Zambia	5,770	14,686	32,655	47,284	56,725	41,495	26,892	12,267	7,136	3,352	1,898	30	250,190
Botswana	25,190	6,906	11,860	23,459	33,725	36,892	32,862	23,981	16,198	11,173	9,335	41	231,622
Namibia	13,617	14,177	25,854	33,256	28,978	23,517	18,173	13,316	9,671	5,543	5,216	103	191,421
Lesotho	1,003	1,370	3,003	4,323	4,189	3,519	2,606	1,890	1,196	595	485	-	24,179
Malawi	524	690	1,055	2,018	2,762	2,452	1,629	909	618	314	209	-	13,180
Swaziland	554	710	1,530	1,720	1,631	1,255	814	553	353	171	111	-	9,402
United Republic of Tanzania	280	284	601	1,086	1,366	1,097	661	379	257	132	98	-	6,241
Mozambique	259	203	371	848	1,196	1,154	782	440	299	125	68	1	5,746
Angola	201	125	167	240	238	250	217	172	160	93	53	-	1,916
Mauritius	93	51	76	87	139	143	112	76	81	62	41	-	961
Democratic Republic of the Congo	95	30	48	70	133	111	60	70	41	30	28	-	716
Seychelles	11	16	34	26	25	21	14	19	13	13	9	-	201
Madagascar	10	7	11	29	24	23	15	12	11	9	-	-	151
Comoros	3	-	2	6	6	4	4	1	1	-	-	-	27
<b>Total</b>	<b>147,840</b>	<b>123,410</b>	<b>236,819</b>	<b>348,331</b>	<b>375,874</b>	<b>318,458</b>	<b>248,139</b>	<b>166,533</b>	<b>124,887</b>	<b>82,431</b>	<b>78,243</b>	<b>631</b>	<b>2,251,596</b>
<b>Rest of Africa</b>													
Kenya	276	197	565	843	787	837	635	393	308	95	93	1	5,030
Uganda	94	129	259	338	350	268	154	109	70	59	42	-	1,872
Nigeria	81	33	73	118	143	155	155	130	93	54	30	-	1,065
Somalia	56	42	92	144	185	197	82	69	76	31	35	-	1,009
Ghana	12	8	26	61	63	45	52	65	55	36	28	-	451
Ethiopia	23	10	23	73	68	57	52	45	29	16	9	-	405
Egypt	21	14	24	37	32	20	13	13	5	1	2	-	182
Cameroon	4	4	13	30	37	17	34	13	11	8	9	-	180
Sierra Leone	9	13	14	23	23	20	24	22	10	6	5	-	169
Congo	18	-	8	10	24	25	9	20	14	6	1	-	135
Sudan	7	15	15	8	17	9	15	15	10	7	10	-	128
Rwanda	6	9	7	25	18	29	13	9	7	3	1	-	127
Burkina Faso	3	7	14	15	22	16	11	10	8	3	3	-	112
Tunisia	5	15	16	18	8	9	9	8	10	4	-	-	102
Morocco	8	8	8	8	15	10	16	8	5	2	3	-	91
Côte d'Ivoire	8	1	5	15	10	9	7	15	9	7	2	-	88
Senegal	-	7	7	14	10	18	5	12	7	2	3	-	85
Liberia	2	1	5	18	15	14	11	7	4	3	3	-	83
Benin	-	3	7	6	13	14	14	1	8	1	5	-	72
Gambia	3	2	6	14	9	11	11	7	4	3	1	-	71
Gabon	5	1	6	14	12	9	3	5	3	4	-	-	62
Togo	-	2	6	11	14	11	5	7	2	-	-	-	58
Guinea	4	6	2	8	9	5	11	5	3	-	2	-	55
Libya	25	4	5	1	2	4	3	3	4	3	-	-	54
Djibouti	1	2	3	12	10	-	3	-	3	1	-	-	35
Mali	1	-	3	6	2	3	3	4	2	1	4	-	29
Burundi	2	-	1	1	3	5	6	2	1	2	1	-	24
Algeria	2	1	2	2	2	2	6	3	-	2	1	-	23
Western Sahara	-	-	2	3	2	3	5	1	-	1	5	-	22
Mauritania	-	-	2	-	2	3	3	2	3	4	1	-	20
Chad	-	1	2	1	5	1	1	2	2	-	2	-	17
Niger	1	-	1	2	1	3	2	4	-	2	-	-	16

## Appendix 8: Total Arrivals by Country of Residence and Age-Group, 2018 cont

Country of Residence	Age Group												Total
	<=19	20-24	25-29	30-34	35-39	40-44	45-49	50-54	55-59	60-64	65+	Not Known	
Eritrea	1	2	-	-	-	3	-	2	2	2	2	-	14
Central African Republic	1	-	1	1	-	1	1	1	2	2	-	-	10
Other Africa	1	-	-	5	2	1	-	2	3	1	-	-	15
<b>Total</b>	<b>680</b>	<b>537</b>	<b>1,223</b>	<b>1,885</b>	<b>1,915</b>	<b>1,834</b>	<b>1,374</b>	<b>1,014</b>	<b>773</b>	<b>372</b>	<b>303</b>	<b>1</b>	<b>11,911</b>
<b>Europe</b>													
Germany	2,956	2,094	3,207	3,193	2,173	2,184	3,924	6,268	6,539	5,843	8,415	34	46,830
United Kingdom	3,561	1,780	2,438	2,418	2,036	2,114	2,615	3,480	3,750	4,031	8,136	2	36,361
France	1,274	476	963	978	778	888	1,091	1,489	1,685	2,125	4,792	6	16,545
Netherlands	1,487	1,050	1,566	1,232	696	671	1,223	1,557	1,697	1,500	1,976	7	14,662
Switzerland	698	567	783	830	539	557	808	1,105	1,131	1,239	2,144	15	10,416
Spain	546	304	675	1,027	738	749	670	839	710	651	772	3	7,684
Italy	608	248	474	803	638	710	856	801	650	721	1,057	2	7,568
Belgium	561	400	537	436	344	393	586	722	752	646	910	2	6,289
Austria	175	182	221	210	171	170	317	515	517	501	712	2	3,693
Sweden	267	190	196	183	132	155	202	250	289	273	578	1	2,716
Denmark	249	249	154	92	67	151	139	192	188	254	596	2	2,333
Ireland	253	201	269	245	166	132	154	189	203	179	262	1	2,254
Norway	329	503	177	117	88	85	141	131	141	155	358	-	2,225
Poland	160	50	118	173	181	256	283	244	259	231	185	2	2,142
Russian Federation	148	85	179	265	194	216	261	178	163	127	102	-	1,918
Portugal	181	59	142	177	249	173	187	170	216	171	191	1	1,917
Czech Republic	95	32	116	145	123	164	148	158	176	157	159	1	1,474
Finland	58	53	79	64	60	85	53	79	87	110	118	1	847
Turkey	24	15	54	58	45	51	60	83	81	94	99	-	664
Slovakia	22	20	65	64	65	68	46	46	53	45	54	-	548
Hungary	12	10	29	52	46	55	43	46	43	62	50	-	448
Greece	39	12	26	25	37	45	51	58	49	38	48	-	428
Bulgaria	24	5	35	51	41	48	57	35	35	20	22	-	373
Romania	31	36	42	54	46	47	37	26	12	12	7	-	350
Slovenia	25	12	30	28	17	30	32	37	50	45	22	-	328
Luxembourg	24	15	13	13	18	11	18	25	42	53	52	-	284
Iceland	26	31	24	30	29	22	23	13	20	10	16	-	244
Lithuania	12	3	12	24	10	14	15	11	22	18	2	-	143
Cyprus	13	15	17	12	12	7	7	15	10	17	17	-	142
Estonia	12	4	15	23	22	15	16	8	10	7	4	-	136
Croatia	6	8	7	14	10	6	14	23	16	15	14	-	133
Ukraine	5	12	14	15	11	10	17	14	8	8	8	-	122
Serbia	10	6	10	11	17	12	22	7	7	10	6	-	118
Malta	14	5	12	16	7	4	4	2	4	6	9	-	83
Latvia	2	4	8	16	7	5	11	4	1	1	-	1	60
Monaco	5	3	1	3	1	10	7	9	6	3	8	-	56
Andorra	7	4	2	4	3	4	2	3	8	8	8	-	53
British Indian Ocean Territory	3	-	3	4	-	2	2	8	3	8	11	-	44
Belarus	2	2	4	3	3	3	3	8	8	4	4	-	44
Liechtenstein	-	6	1	4	3	-	3	4	3	8	8	-	40
Georgia	1	2	4	1	7	2	4	2	2	6	5	-	36
Bosnia and Herzegovina	6	1	1	3	3	5	4	3	2	2	2	-	32
Saint Kitts and Nevis	4	-	-	3	4	2	1	2	-	1	1	-	18
Bouvet Island	1	1	-	1	3	1	3	3	-	1	-	-	14
New Caledonia	-	1	2	2	1	-	-	1	1	3	2	-	13

## Appendix 8: Total Arrivals by Country of Residence and Age-Group, 2018 cont

Country of Residence	Age Group												Total
	<=19	20-24	25-29	30-34	35-39	40-44	45-49	50-54	55-59	60-64	65+	Not Known	
Saint Lucia	1	1	1	-	-	3	1	-	1	1	3	-	12
Macedonia, the Former Yugoslav Republic of	-	2	2	2	3	1	1	1	-	-	-	-	12
Jersey	5	-	-	-	1	-	2	2	-	2	-	-	12
Moldova, Republic of	-	-	1	2	4	2	-	1	-	1	-	-	11
Montenegro	3	1	-	-	1	1	3	-	-	1	1	-	11
Other Europe	5	5	8	12	7	2	4	6	9	7	5	-	70
<b>Total</b>	<b>13,950</b>	<b>8,765</b>	<b>12,737</b>	<b>13,138</b>	<b>9,857</b>	<b>10,341</b>	<b>14,171</b>	<b>18,873</b>	<b>19,659</b>	<b>19,431</b>	<b>31,951</b>	<b>83</b>	<b>172,956</b>
<b>America</b>													
United States	5,097	4,033	3,801	4,017	3,145	2,928	3,674	4,487	5,946	7,800	23,593	9	68,530
Canada	734	460	683	739	507	576	649	980	1,406	1,860	3,089	2	11,685
Brazil	136	70	246	291	196	144	115	103	88	97	99	-	1,585
Mexico	128	87	106	75	60	69	92	76	68	53	77	-	891
Argentina	24	25	49	54	45	56	38	49	52	37	69	-	498
Chile	32	32	91	66	31	39	25	20	28	15	30	-	409
Peru	25	1	22	16	23	16	16	15	13	9	13	-	169
Cuba	5	2	4	21	13	24	30	27	16	2	13	-	157
Colombia	5	7	7	19	8	13	8	7	6	11	9	-	100
Uruguay	10	6	22	15	5	5	11	4	10	2	10	-	100
Barbados	-	6	8	7	4	6	7	8	12	17	18	-	93
Jamaica	4	2	2	7	8	9	12	12	7	14	8	-	85
Trinidad and Tobago	3	1	4	10	8	8	10	3	6	5	9	-	67
Venezuela	2	6	1	16	1	2	6	4	12	3	5	-	58
Bahamas	9	2	1	3	7	9	3	7	2	2	4	-	49
Costa Rica	1	3	4	9	5	5	4	6	4	3	1	-	45
Paraguay	2	2	4	3	3	5	5	-	6	3	1	-	34
Dominican Republic	-	-	-	-	2	-	-	2	10	7	9	-	30
Panama	2	3	-	1	1	4	2	3	4	1	4	-	25
Ecuador	-	-	12	1	5	-	1	-	1	-	1	-	21
Guatemala	1	-	3	5	2	3	-	-	1	3	2	-	20
Guyana	2	-	2	4	2	4	1	2	-	1	1	-	19
Aruba	2	-	1	-	1	1	-	2	3	5	4	-	19
Bermuda	3	-	1	1	1	2	2	3	-	1	3	-	17
El Salvador	4	1	1	-	1	2	3	-	-	-	4	-	16
Dominica	-	-	2	2	1	5	3	-	-	-	2	-	15
United States Minor Outlying Islands	3	1	2	-	3	-	2	4	-	-	-	-	15
Antigua and Barbuda	-	-	1	-	-	4	2	5	-	2	-	-	14
Belize	1	-	-	1	1	1	1	3	1	-	4	-	13
Bolivia	-	1	2	-	1	2	2	1	-	1	1	-	11
Other America	1	-	2	3	2	2	3	2	-	3	2	-	20
<b>Total</b>	<b>6,236</b>	<b>4,751</b>	<b>5,084</b>	<b>5,386</b>	<b>4,092</b>	<b>3,944</b>	<b>4,727</b>	<b>5,835</b>	<b>7,702</b>	<b>9,957</b>	<b>27,085</b>	<b>11</b>	<b>84,810</b>
<b>Oceania</b>													
Australia	1,459	1,097	1,662	1,401	860	939	1,199	1,708	2,424	3,003	5,324	3	21,079
New Zealand	244	148	267	193	115	144	208	327	425	399	845	-	3,315
Solomon Islands	7	9	12	13	23	23	27	27	12	14	14	-	181
Fiji	-	1	3	3	2	1	5	3	9	3	4	-	34
American Samoa	3	1	3	5	2	1	1	-	2	-	1	-	19
Samoa	-	1	1	1	1	3	2	1	1	-	-	-	11
Other America	1	1	1	2	3	6	4	3	7	1	1	-	30
<b>Total</b>	<b>1,714</b>	<b>1,258</b>	<b>1,949</b>	<b>1,618</b>	<b>1,006</b>	<b>1,117</b>	<b>1,446</b>	<b>2,069</b>	<b>2,880</b>	<b>3,420</b>	<b>6,189</b>	<b>3</b>	<b>24,669</b>

## Appendix 8: Total Arrivals by Country of Residence and Age-Group, 2018 cont

Country of Residence	Age Group												Total
	<=19	20-24	25-29	30-34	35-39	40-44	45-49	50-54	55-59	60-64	65+	Not Known	
<b>Middle East</b>													
Israel	226	164	140	130	101	184	237	278	310	390	1,078	-	3,238
United Arab Emirates	21	19	34	55	57	66	70	37	45	23	33	-	460
Bangladesh	47	26	8	21	35	28	42	18	7	8	6	-	246
Yemen	5	12	27	36	47	32	28	16	11	2	6	-	222
Lebanon	13	9	24	10	19	15	8	14	13	4	2	1	132
Saudi Arabia	9	7	3	10	5	3	9	5	5	4	1	-	61
Jordan	-	3	2	1	14	4	6	9	6	-	8	-	53
Qatar	3	2	7	1	6	4	5	5	3	5	-	-	41
Kuwait	-	-	9	2	3	13	3	2	1	-	-	-	33
Iran, Islamic Republic of	5	2	-	7	4	3	2	1	1	2	2	-	29
Oman	-	-	5	1	3	4	-	5	4	5	1	-	28
Other Middle East	-	-	4	4	3	4	4	-	2	-	-	-	21
<b>Total</b>	<b>329</b>	<b>244</b>	<b>263</b>	<b>278</b>	<b>297</b>	<b>360</b>	<b>414</b>	<b>390</b>	<b>408</b>	<b>443</b>	<b>1,137</b>	<b>1</b>	<b>4,564</b>
<b>Asia</b>													
Japan	188	269	563	613	474	493	578	509	589	1,029	3,908	1	9,214
Korea, Republic of	232	303	412	488	407	343	523	675	910	1,016	868	-	6,177
India	703	288	590	856	761	680	554	482	309	251	275	1	5,750
China	230	176	365	483	411	356	423	436	341	361	322	-	3,904
Singapore	62	76	83	95	84	92	86	145	118	86	113	-	1,040
Malaysia	32	24	58	58	38	56	54	76	102	94	96	-	688
Hong Kong	30	22	31	51	49	56	55	79	105	101	96	-	675
Taiwan, Province of China	18	4	23	18	20	20	35	44	67	97	114	-	460
Sri Lanka	84	22	35	30	36	22	34	37	43	49	25	-	417
Pakistan	81	23	35	31	47	40	49	33	11	8	16	-	374
Philippines	31	15	18	23	29	24	31	40	29	15	30	-	285
Thailand	6	7	21	19	18	22	12	21	24	41	30	-	221
Myanmar	3	6	26	31	19	17	17	10	10	2	3	-	144
Indonesia	19	2	2	11	9	26	16	17	6	7	3	-	118
Afghanistan	3	11	5	12	10	8	9	7	5	2	6	-	78
Korea, Democratic People's Republic of	2	8	13	4	4	3	9	3	5	3	2	-	56
Cambodia	3	1	2	6	3	6	2	9	2	1	1	-	36
Macao	4	2	3	4	2	7	4	5	1	3	-	-	35
Viet Nam	2	2	-	4	5	6	5	-	4	2	2	-	32
Nepal	1	2	2	5	1	2	2	1	2	-	3	-	21
Kazakhstan	1	1	1	-	3	5	-	2	-	1	-	-	14
Uzbekistan	5	-	1	1	2	1	-	-	-	-	3	-	13
Other Asia	1	2	4	3	12	4	6	4	3	1	1	-	41
<b>Total</b>	<b>1,741</b>	<b>1,266</b>	<b>2,293</b>	<b>2,846</b>	<b>2,444</b>	<b>2,289</b>	<b>2,504</b>	<b>2,635</b>	<b>2,686</b>	<b>3,170</b>	<b>5,917</b>	<b>2</b>	<b>29,793</b>
Not Known	178	530	884	1,189	1,259	853	721	464	440	294	366	34	7,212
<b>Grand Total</b>	<b>172,668</b>	<b>140,761</b>	<b>261,252</b>	<b>374,671</b>	<b>396,744</b>	<b>339,196</b>	<b>273,496</b>	<b>197,813</b>	<b>159,435</b>	<b>119,518</b>	<b>151,191</b>	<b>766</b>	<b>2,587,511</b>



## Appendix 9: Total Arrivals by Nationality and Age Group, 2018

Nationality	Age Group												Total
	<=19	20-24	25-29	30-34	35-39	40-44	45-49	50-54	55-59	60-64	65+	Not Known	
<b>SADC</b>													
Zimbabwe	58,126	54,537	103,875	162,123	173,651	137,663	92,418	47,046	28,436	18,143	13,626	123	889,767
South Africa	58,204	33,583	63,025	88,405	95,695	95,259	94,158	80,770	70,103	49,043	51,627	358	780,230
Zambia	6,576	14,976	32,843	47,700	57,741	42,975	28,221	13,493	8,013	3,722	1,929	31	258,220
Namibia	13,268	14,092	25,627	32,776	28,488	23,197	17,885	13,036	9,606	5,486	5,134	107	188,702
Lesotho	1,116	1,558	3,274	4,741	4,499	3,802	2,885	1,989	1,238	643	562	-	26,307
Malawi	895	919	1,349	2,633	3,826	3,298	2,337	1,465	923	430	275	-	18,350
Swaziland	587	811	1,868	1,948	1,826	1,396	939	653	397	173	105	-	10,703
United Republic of Tanzania	431	383	701	1,266	1,622	1,444	926	568	398	284	244	-	8,267
Mozambique	405	298	425	1,053	1,502	1,568	995	617	436	176	85	1	7,561
Angola	222	132	177	252	264	269	259	210	196	101	63	-	2,145
Democratic Republic of the Congo	273	56	113	187	367	330	178	214	103	71	53	-	1,945
Mauritius	156	99	128	159	169	189	181	171	196	152	63	-	1,663
Seychelles	18	22	56	28	27	29	31	53	21	16	8	-	309
Madagascar	11	8	17	46	28	23	14	13	12	22	-	-	194
Comoros	2	-	2	5	7	5	4	1	2	-	-	-	28
<b>Total</b>	<b>140,290</b>	<b>121,474</b>	<b>233,480</b>	<b>343,322</b>	<b>369,712</b>	<b>311,447</b>	<b>241,431</b>	<b>160,299</b>	<b>120,080</b>	<b>78,462</b>	<b>73,774</b>	<b>620</b>	<b>2,194,391</b>
<b>Rest of Africa</b>													
Kenya	610	257	691	1,004	1,017	1,268	975	620	464	156	141	2	7,205
Uganda	157	154	315	473	595	449	249	177	118	101	69	-	2,857
Nigeria	192	86	116	230	271	453	327	314	211	107	71	-	2,378
Ghana	56	15	51	110	127	107	132	111	117	121	83	-	1,030
Ethiopia	79	25	26	87	106	90	69	76	24	17	17	-	616
Cameroon	10	4	21	52	56	43	63	19	10	14	7	-	299
Somalia	3	24	26	52	82	86	8	7	3	-	1	-	292
Egypt	32	17	31	53	38	32	26	26	11	4	4	-	274
Sierra Leone	13	17	17	27	23	30	28	35	6	4	3	-	203
Congo	18	1	9	19	38	45	14	22	9	7	-	-	182
Rwanda	7	6	8	35	28	40	15	12	7	1	2	-	161
Libya	47	24	12	4	10	8	6	12	11	10	1	-	145
Burkina Faso	3	7	15	16	23	14	11	12	9	3	3	-	116
Sudan	7	19	18	7	13	8	12	7	10	8	6	-	115
Liberia	7	2	5	19	15	14	13	13	4	3	3	-	98
Tunisia	5	14	14	21	7	8	8	6	10	4	-	-	97
Benin	-	5	8	7	19	20	15	4	8	3	5	-	94
Morocco	6	12	8	9	16	6	21	5	8	1	2	-	94
Senegal	5	7	5	16	13	22	3	8	6	1	3	-	89
Guinea	7	10	5	16	11	8	10	7	3	-	3	-	80
Gambia	3	2	6	13	10	8	13	8	5	2	-	-	70
Togo	-	2	7	11	14	10	10	7	2	-	-	-	63
Côte d'Ivoire	3	1	3	9	8	6	6	10	11	-	2	-	59
Gabon	1	3	7	12	11	9	4	4	2	2	-	-	55
Burundi	1	-	2	8	6	12	6	3	2	2	1	-	43
Mali	3	-	4	7	1	3	3	3	2	3	6	-	35
Djibouti	1	2	3	12	9	-	3	-	2	-	-	-	32
Algeria	2	1	2	4	1	1	5	3	-	6	3	-	28
Eritrea	4	1	-	-	1	3	3	2	4	1	1	-	20
Chad	-	-	2	1	5	2	1	2	2	-	1	-	16
Niger	-	-	1	2	-	7	1	2	-	2	-	-	15

## Appendix 9: Total Arrivals by Nationality and Age Group, 2018 cont

Nationality	Age Group												Total
	<=19	20-24	25-29	30-34	35-39	40-44	45-49	50-54	55-59	60-64	65+	Not Known	
Western Sahara	-	-	-	2	1	1	2	1	-	1	3	-	11
Central African Republic	1	-	1	1	-	1	1	-	3	2	-	-	10
Mauritania	-	-	1	-	1	2	-	1	1	3	1	-	10
Other Africa	-	-	-	4	2	1	1	1	4	2	-	-	15
<b>Total</b>	<b>1,283</b>	<b>718</b>	<b>1,440</b>	<b>2,343</b>	<b>2,578</b>	<b>2,817</b>	<b>2,064</b>	<b>1,540</b>	<b>1,089</b>	<b>591</b>	<b>442</b>	<b>2</b>	<b>16,907</b>
<b>Europe</b>													
Germany	3,315	2,204	3,363	3,335	2,390	2,454	4,233	6,594	6,748	6,036	8,797	45	49,514
United Kingdom	4,453	1,903	2,694	2,999	2,599	2,999	3,731	4,975	5,118	5,354	10,058	15	46,898
France	1,438	534	1,059	1,055	906	1,053	1,212	1,592	1,741	2,175	4,853	8	17,626
Netherlands	1,597	1,066	1,620	1,277	763	740	1,289	1,661	1,824	1,646	2,136	10	15,629
Switzerland	693	566	779	821	508	539	822	1,099	1,156	1,286	2,221	16	10,506
Italy	672	258	500	868	727	798	996	904	696	772	1,191	2	8,384
Spain	586	317	721	1,071	778	772	710	889	737	655	748	2	7,986
Belgium	601	433	593	438	390	439	670	819	858	708	955	2	6,906
Austria	184	183	229	219	208	189	347	534	550	530	785	3	3,961
Sweden	291	206	210	188	130	191	252	298	317	300	638	-	3,021
Ireland	291	200	273	301	229	214	186	259	343	280	330	1	2,907
Denmark	304	257	160	125	84	179	154	213	205	278	666	2	2,627
Portugal	253	79	174	260	312	239	255	246	277	253	264	1	2,613
Norway	358	504	176	121	88	85	152	138	171	173	372	-	2,338
Poland	183	52	122	190	195	287	316	253	265	238	192	2	2,295
Russian Federation	165	70	196	287	215	262	288	204	174	141	104	-	2,106
Czech Republic	100	28	119	151	123	176	153	159	179	159	175	2	1,524
Finland	67	58	83	68	69	95	60	87	111	117	119	1	935
Turkey	22	18	81	78	54	54	61	98	93	96	96	-	751
Greece	51	16	33	27	48	90	77	77	58	40	68	-	585
Slovakia	22	20	66	71	72	67	46	48	55	49	57	-	573
Bulgaria	63	7	38	64	62	67	80	35	50	26	28	-	520
Hungary	26	11	31	63	54	60	50	48	43	69	57	-	512
Serbia	68	17	15	25	40	54	112	40	35	34	15	-	455
Romania	30	40	44	70	52	50	48	37	28	16	14	-	429
Slovenia	27	12	31	28	17	33	36	38	53	44	23	-	342
Luxembourg	27	17	13	15	19	12	15	24	42	47	53	-	284
Ukraine	10	11	22	31	23	14	33	28	16	31	20	-	239
Croatia	7	9	15	32	12	8	16	26	20	28	27	-	200
Cyprus	11	8	13	18	17	5	18	23	7	31	32	-	183
Estonia	15	4	20	23	31	17	14	10	10	8	4	-	156
Lithuania	12	4	12	27	12	14	16	11	22	18	2	-	150
Iceland	17	25	9	7	9	5	10	9	23	7	12	-	133
Malta	20	5	13	23	7	4	4	3	4	8	6	-	97
Latvia	1	4	9	17	10	5	11	4	1	1	-	2	65
Montenegro	10	1	1	-	3	17	8	-	3	1	1	-	45
Liechtenstein	-	6	1	5	3	-	3	4	3	9	8	-	42
Belarus	1	-	2	3	2	2	1	6	5	-	3	-	25
Macedonia, the Former Yugoslav Republic of	-	3	6	2	3	3	1	2	-	-	-	-	20
Saint Kitts and Nevis	4	-	-	2	4	3	1	3	-	1	1	-	19
Monaco	2	-	-	-	-	1	3	4	3	1	2	-	16
Saint Lucia	1	1	1	-	-	6	-	-	1	1	3	-	14

## Appendix 9: Total Arrivals by Nationality and Age Group, 2018 cont

Nationality	Age Group												Total
	<=19	20-24	25-29	30-34	35-39	40-44	45-49	50-54	55-59	60-64	65+	Not Known	
Andorra	2	-	-	3	1	1	1	2	3	-	-	-	13
Bosnia and Herzegovina	-	2	1	1	1	1	-	-	1	2	3	-	12
Moldova, Republic of	-	-	1	2	6	1	-	-	-	1	-	-	11
Other Europe	-	1	3	7	10	5	2	2	7	6	2	-	45
<b>Total</b>	<b>16,000</b>	<b>9,160</b>	<b>13,552</b>	<b>14,418</b>	<b>11,286</b>	<b>12,310</b>	<b>16,493</b>	<b>21,506</b>	<b>22,056</b>	<b>21,676</b>	<b>35,141</b>	<b>114</b>	<b>193,712</b>
<b>America</b>													
United States	5,896	4,479	4,161	4,313	3,629	3,215	4,028	4,839	6,237	8,110	23,913	9	72,829
Canada	855	489	749	800	601	676	720	1,106	1,530	1,998	3,184	1	12,709
Brazil	166	78	269	308	227	170	133	118	102	110	98	-	1,779
Mexico	108	84	107	76	66	71	88	69	64	51	73	-	857
Argentina	27	25	51	55	60	71	48	57	69	44	72	-	579
Chile	32	31	89	70	30	37	23	20	30	14	34	-	410
Cuba	16	5	6	29	29	51	61	57	16	2	21	-	293
Peru	26	1	24	20	23	26	30	20	13	11	12	1	207
Barbados	6	12	12	17	11	9	11	19	17	19	20	-	153
Jamaica	12	9	3	7	8	19	27	19	7	21	11	1	144
Colombia	8	9	11	20	11	22	13	10	13	10	9	-	136
Uruguay	9	6	21	16	7	5	16	5	10	2	5	-	102
Trinidad and Tobago	2	1	5	14	6	12	14	4	11	7	12	1	89
Guyana	2	-	2	15	17	13	6	5	6	11	3	-	80
Venezuela	5	8	2	17	3	4	7	4	13	3	11	-	77
Paraguay	1	3	3	4	9	5	8	1	7	8	2	-	51
Costa Rica	1	3	6	9	5	4	5	5	3	3	1	-	45
Dominican Republic	-	-	-	1	3	1	-	2	10	9	12	-	38
Ecuador	-	-	14	2	8	1	4	-	1	-	-	-	30
El Salvador	4	1	1	2	11	2	3	-	-	-	3	-	27
Bahamas	2	-	3	1	4	4	1	-	2	1	4	-	22
Antigua and Barbuda	-	-	1	-	-	2	2	10	-	4	-	-	19
Belize	4	6	-	-	1	2	1	1	-	-	4	-	19
Guatemala	1	-	2	4	1	3	-	-	1	3	2	-	17
Other America	-	3	1	5	5	3	5	2	6	-	3	-	33
<b>Total</b>	<b>7,183</b>	<b>5,253</b>	<b>5,543</b>	<b>5,805</b>	<b>4,775</b>	<b>4,428</b>	<b>5,254</b>	<b>6,373</b>	<b>8,168</b>	<b>10,441</b>	<b>27,509</b>	<b>13</b>	<b>90,745</b>
<b>Oceania</b>													
Australia	1,542	1,098	1,704	1,467	940	987	1,348	1,880	2,573	3,106	5,402	4	22,051
New Zealand	264	169	302	216	135	185	247	344	474	437	937	-	3,710
Papua New Guinea	-	-	-	-	1	2	1	2	5	-	-	-	11
Fiji	-	-	-	1	-	1	3	-	3	2	-	-	10
Other Oceania	1	-	-	1	1	4	4	3	2	1	-	-	17
<b>Total</b>	<b>1,807</b>	<b>1,267</b>	<b>2,006</b>	<b>1,685</b>	<b>1,077</b>	<b>1,179</b>	<b>1,603</b>	<b>2,229</b>	<b>3,057</b>	<b>3,546</b>	<b>6,339</b>	<b>4</b>	<b>25,799</b>
<b>Middle East</b>													
Israel	268	164	143	171	170	229	252	320	366	434	1,127	1	3,645
Bangladesh	206	124	48	80	114	120	186	86	37	34	25	-	1,060
Lebanon	34	8	25	16	23	30	5	14	60	3	-	-	218
Jordan	-	2	1	1	18	16	11	3	-	1	-	-	53
Saudi Arabia	6	10	3	8	3	2	6	5	2	3	1	-	49
Iran, Islamic Republic of	7	3	2	9	6	8	5	1	1	3	3	-	48
Kuwait	-	1	9	2	2	6	5	2	1	-	-	-	28

## Appendix 9: Total Arrivals by Nationality and Age Group, 2018 cont

Nationality	Age Group												Total
	<=19	20-24	25-29	30-34	35-39	40-44	45-49	50-54	55-59	60-64	65+	Not Known	
United Arab Emirates	1	1	3	7	5	1	3	1	2	-	1	-	25
Oman	-	-	2	2	2	4	-	4	1	4	1	-	20
Iraq	-	-	6	-	-	-	-	2	4	-	-	-	12
Palestine, State of	-	-	-	-	5	1	4	-	2	-	-	-	12
Qatar	-	-	1	-	1	-	1	5	1	2	-	-	11
Yemen	-	2	-	1	2	2	3	-	-	1	-	-	11
Other Middle East	-	-	1	1	3	2	-	-	-	1	-	-	8
<b>Total</b>	<b>522</b>	<b>315</b>	<b>244</b>	<b>298</b>	<b>354</b>	<b>421</b>	<b>481</b>	<b>443</b>	<b>477</b>	<b>486</b>	<b>1,158</b>	<b>1</b>	<b>5,200</b>
<b>Asia</b>													
India	2,938	762	1,435	2,185	2,452	2,679	2,105	1,633	1,051	749	723	1	18,713
Japan	223	283	616	655	548	539	638	541	623	1,046	3,937	1	9,650
China	738	300	784	1,161	987	937	1,044	1,166	680	505	421	-	8,723
Korea, Republic of	313	351	464	560	525	425	718	795	1,022	1,065	897	-	7,135
Pakistan	425	105	198	191	280	261	221	154	71	35	33	-	1,974
Sri Lanka	416	96	162	186	165	149	163	160	118	170	66	-	1,851
Singapore	53	78	79	87	81	72	90	135	123	106	111	-	1,015
Malaysia	47	24	79	85	39	61	55	72	113	99	109	-	783
Philippines	76	16	26	50	65	59	72	57	62	31	42	-	556
Taiwan, Province of China	25	3	24	19	28	39	32	47	70	104	123	-	514
Hong Kong	12	13	20	17	15	18	22	29	43	59	50	-	298
Thailand	8	12	29	23	15	22	16	14	18	36	26	-	219
Indonesia	20	2	6	21	19	34	21	17	15	9	2	-	166
Korea, Democratic People's Republic of	2	10	20	8	6	5	8	2	2	-	2	-	65
Viet Nam	2	2	2	5	7	4	6	-	4	1	2	-	35
Nepal	2	1	3	6	3	4	2	1	4	1	1	-	28
Afghanistan	-	2	1	1	3	10	1	-	-	1	2	-	21
Maldives	3	-	-	-	10	-	1	-	-	-	-	-	14
Uzbekistan	7	-	-	1	3	3	-	-	-	-	-	-	14
Kazakhstan	-	-	3	-	3	2	-	1	-	1	-	-	10
Other Asia	3	2	5	8	9	10	4	3	4	3	1	-	52
<b>Total</b>	<b>5,313</b>	<b>2,062</b>	<b>3,956</b>	<b>5,269</b>	<b>5,263</b>	<b>5,333</b>	<b>5,219</b>	<b>4,827</b>	<b>4,023</b>	<b>4,021</b>	<b>6,548</b>	<b>2</b>	<b>51,836</b>
Not Known	270	512	1,031	1,531	1,699	1,261	951	596	485	295	280	10	8,921
<b>Grand Total</b>	<b>172,668</b>	<b>140,761</b>	<b>261,252</b>	<b>374,671</b>	<b>396,744</b>	<b>339,196</b>	<b>273,496</b>	<b>197,813</b>	<b>159,435</b>	<b>119,518</b>	<b>151,191</b>	<b>766</b>	<b>2,587,511</b>

## Appendix 10: Total Arrivals by Nationality and Month, 2018

Nationality	Month of Arrival												Total
	January	February	March	April	May	June	July	August	September	October	November	December	
<b>SADC</b>													
Zimbabwe	88,424	51,606	62,683	75,719	78,501	73,590	81,322	77,993	62,656	58,842	70,486	107,945	889,767
South Africa	57,661	41,624	61,789	61,055	58,919	72,120	71,740	66,811	69,210	59,480	69,034	90,787	780,230
Zambia	17,107	16,403	16,451	20,897	22,273	20,685	25,108	24,641	24,199	22,528	22,688	25,240	258,220
Namibia	13,690	11,211	15,456	16,016	17,613	15,068	15,636	17,804	15,596	15,641	15,703	19,268	188,702
Lesotho	1,075	705	1,882	2,364	3,440	4,259	3,702	2,393	1,530	1,040	1,994	1,923	26,307
Malawi	1,573	1,175	1,415	1,516	1,512	1,537	1,708	1,697	1,451	1,311	1,693	1,762	18,350
Swaziland	661	481	1,072	847	914	980	866	867	743	759	1,376	1,137	10,703
United Republic of Tanzania	687	480	688	648	719	678	733	710	688	658	789	789	8,267
Mozambique	589	508	618	448	649	598	601	863	636	594	789	668	7,561
Angola	203	142	166	147	182	173	199	219	122	201	150	241	2,145
Democratic Republic of the Congo	174	86	119	150	171	162	193	173	170	168	202	177	1,945
Mauritius	146	102	144	143	180	110	168	152	89	99	202	128	1,663
Seychelles	22	4	27	14	31	16	24	63	20	49	21	18	309
Madagascar	11	3	22	12	35	12	16	14	16	24	22	7	194
Comoros	-	-	5	-	2	-	-	2	1	9	8	1	28
<b>Total</b>	<b>182,023</b>	<b>124,530</b>	<b>162,537</b>	<b>179,976</b>	<b>185,141</b>	<b>189,988</b>	<b>202,016</b>	<b>194,402</b>	<b>177,127</b>	<b>161,403</b>	<b>185,157</b>	<b>250,091</b>	<b>2,194,391</b>
<b>Rest of Africa</b>													
Kenya	704	352	492	564	649	545	587	692	503	643	655	819	7,205
Uganda	308	178	225	218	309	188	250	251	193	219	259	259	2,857
Nigeria	203	106	153	174	291	220	178	226	194	202	270	161	2,378
Ghana	99	41	81	72	102	80	72	93	72	101	133	84	1,030
Ethiopia	101	35	36	33	46	37	52	58	43	77	67	31	616
Cameroon	21	19	23	18	27	45	15	24	30	35	28	14	299
Somalia	4	6	16	16	13	7	9	28	24	56	48	65	292
Egypt	26	11	20	28	8	10	53	20	29	18	24	27	274
Sierra Leone	12	15	11	11	18	8	13	29	14	31	22	19	203
Congo	4	13	13	3	40	15	7	13	15	24	15	20	182
Rwanda	5	6	11	13	12	11	30	12	21	17	17	6	161
Libya	23	2	7	8	6	5	34	5	26	6	13	10	145
Burkina Faso	1	6	1	2	12	4	2	9	2	61	8	8	116
Sudan	5	35	3	8	8	7	14	11	2	10	10	2	115
Liberia	11	6	6	1	2	2	5	14	15	17	15	4	98
Tunisia	1	2	2	3	20	5	2	46	3	5	8	-	97
Benin	3	14	2	6	6	9	3	11	7	22	10	1	94
Morocco	8	2	12	6	22	10	2	8	4	5	9	6	94
Senegal	2	1	6	2	24	10	9	4	11	13	4	3	89
Guinea	7	6	11	5	6	5	4	3	5	18	3	7	80
Gambia	5	7	5	5	7	4	8	7	2	9	10	1	70
Togo	-	7	6	5	5	12	3	-	7	11	6	1	63
Côte d'Ivoire	2	1	4	4	6	6	2	6	8	8	8	4	59
Gabon	-	6	9	6	6	2	1	2	7	5	10	1	55
Burundi	6	-	1	3	6	3	4	7	1	6	4	2	43
Mali	1	1	3	8	3	2	4	3	1	5	4	-	35
Djibouti	-	6	6	-	1	1	-	4	-	7	2	5	32
Algeria	1	3	-	-	3	1	2	7	2	4	4	1	28
Eritrea	3	3	-	2	3	2	2	-	-	2	1	2	20
Chad	-	2	-	-	6	-	3	1	1	1	2	-	16
Niger	-	1	1	-	3	1	-	1	1	-	6	1	15

## Appendix 10: Total Arrivals by Nationality and Month, 2018 cont

Nationality	Month of Arrival												Total
	January	February	March	April	May	June	July	August	September	October	November	December	
Western Sahara	-	-	-	-	11	-	-	-	-	-	-	-	11
Central African Republic	-	-	-	-	4	-	3	-	-	2	1	-	10
Mauritania	-	-	2	-	3	2	1	-	1	-	1	-	10
Other Africa	-	1	-	-	9	2	-	1	-	-	1	1	15
<b>Total</b>	<b>1,566</b>	<b>894</b>	<b>1,168</b>	<b>1,224</b>	<b>1,697</b>	<b>1,261</b>	<b>1,374</b>	<b>1,596</b>	<b>1,244</b>	<b>1,640</b>	<b>1,678</b>	<b>1,565</b>	<b>16,907</b>
<b>Europe</b>													
Germany	2,362	2,238	3,870	3,849	4,386	3,023	3,421	6,366	6,251	6,547	5,034	2,167	49,514
United Kingdom	3,168	2,932	3,619	4,423	3,726	3,643	4,601	5,570	4,235	4,321	3,671	2,989	46,898
France	808	792	1,145	1,591	1,812	1,102	1,351	2,435	1,606	2,446	1,612	926	17,626
Netherlands	625	562	716	863	1,204	833	2,158	2,948	1,578	2,013	1,464	665	15,629
Switzerland	492	370	577	849	964	569	1,151	955	1,298	1,647	1,102	532	10,506
Italy	454	256	382	540	514	498	617	2,756	659	732	612	364	8,384
Spain	210	279	440	370	472	385	832	2,124	984	962	618	310	7,986
Belgium	346	359	338	495	466	482	1,162	813	678	721	708	338	6,906
Austria	217	244	246	278	323	209	363	569	390	515	437	170	3,961
Sweden	343	257	274	293	136	121	165	156	195	326	470	285	3,021
Ireland	241	134	212	232	222	267	403	330	204	210	240	212	2,907
Denmark	224	276	326	169	168	123	361	173	145	271	179	212	2,627
Portugal	187	155	198	210	202	189	194	327	207	310	218	216	2,613
Norway	231	357	354	245	91	128	164	103	111	159	224	171	2,338
Poland	211	185	156	136	191	105	195	276	188	206	312	134	2,295
Russian Federation	292	113	118	147	222	117	124	230	108	237	196	202	2,106
Czech Republic	76	79	98	147	124	87	122	147	124	244	205	71	1,524
Finland	73	118	80	77	80	76	49	25	30	102	147	78	935
Turkey	89	58	51	77	44	61	71	154	33	27	29	57	751
Greece	59	28	54	65	58	37	31	114	15	45	43	36	585
Slovakia	23	47	97	66	29	13	44	72	51	54	68	9	573
Bulgaria	41	44	73	36	32	28	40	37	69	52	33	35	520
Hungary	30	48	70	62	21	43	32	39	28	33	80	26	512
Serbia	63	16	29	41	49	42	38	37	36	40	27	37	455
Romania	27	28	20	38	51	23	54	52	34	48	40	14	429
Slovenia	8	10	11	19	17	28	49	39	22	61	70	8	342
Luxembourg	6	1	11	21	25	16	28	80	44	24	21	7	284
Ukraine	18	7	14	13	13	11	15	56	15	25	15	37	239
Croatia	14	13	14	23	11	13	13	13	6	15	41	24	200
Cyprus	5	19	7	20	16	16	22	14	20	19	10	15	183
Estonia	12	5	23	12	6	10	11	20	18	12	15	12	156
Lithuania	7	8	11	8	3	1	24	15	8	12	45	8	150
Iceland	13	4	27	8	6	11	11	6	5	14	15	13	133
Malta	4	4	3	8	5	5	15	8	11	12	4	18	97
Latvia	9	4	8	10	3	1	3	8	4	7	6	2	65
Montenegro	6	2	5	6	10	3	2	1	5	-	4	1	45
Liechtenstein	-	-	-	3	6	1	5	9	8	1	2	7	42
Belarus	1	2	1	1	2	-	3	2	-	-	2	11	25
Macedonia, the Former Yugoslav Republic of	4	-	-	2	6	1	1	4	-	-	1	1	20
Saint Kitts and Nevis	1	-	1	-	1	-	4	-	-	1	5	6	19
Monaco	-	2	2	-	3	4	5	-	-	-	-	-	16

## Appendix 10: Total Arrivals by Nationality and Month, 2018 cont

Nationality	Month of Arrival												Total
	January	February	March	April	May	June	July	August	September	October	November	December	
Saint Lucia	-	1	-	6	-	-	-	1	1	2	1	2	14
Andorra	-	-	-	-	3	3	-	4	2	1	-	-	13
Bosnia and Herzegovina	3	1	-	-	1	1	2	1	-	1	1	1	12
Moldova, Republic of	-	3	-	4	2	-	-	1	-	-	1	-	11
Other Europe	3	2	4	1	6	4	3	5	1	3	1	12	45
<b>Total</b>	<b>11,006</b>	<b>10,063</b>	<b>13,685</b>	<b>15,464</b>	<b>15,732</b>	<b>12,333</b>	<b>17,959</b>	<b>27,095</b>	<b>19,427</b>	<b>22,478</b>	<b>18,029</b>	<b>10,441</b>	<b>193,712</b>
<b>America</b>													
United States	3,568	2,943	5,636	5,735	8,096	8,750	8,130	8,694	7,243	6,075	4,189	3,770	72,829
Canada	680	925	1,060	994	1,156	675	816	1,088	1,348	1,713	1,362	892	12,709
Brazil	157	129	140	121	150	156	231	137	149	99	148	162	1,779
Mexico	26	21	43	62	71	85	204	62	78	65	78	62	857
Argentina	57	46	44	46	38	38	50	82	40	80	36	22	579
Chile	41	55	28	25	40	26	45	25	40	26	26	33	410
Cuba	14	54	21	23	26	30	10	23	21	21	13	37	293
Peru	10	7	6	23	27	12	43	17	22	19	9	12	207
Barbados	5	8	4	16	38	41	8	10	6	9	5	3	153
Jamaica	20	15	10	7	19	7	14	7	8	10	13	14	144
Colombia	11	6	1	11	16	18	9	24	4	15	11	10	136
Uruguay	4	2	9	5	3	13	7	23	7	12	11	6	102
Trinidad and Tobago	3	4	12	7	7	10	5	13	7	7	8	6	89
Guyana	7	6	8	10	8	4	10	6	6	7	5	3	80
Venezuela	3	2	3	6	5	2	12	10	5	16	11	2	77
Paraguay	3	3	2	10	3	11	6	-	3	8	1	1	51
Costa Rica	7	2	4	-	9	2	4	1	4	5	4	3	45
Dominican Republic	1	1	-	-	-	-	3	2	18	2	10	1	38
Ecuador	-	3	1	2	1	6	2	3	7	3	2	-	30
El Salvador	2	2	1	1	3	-	12	1	3	2	-	-	27
Bahamas	-	-	-	3	2	4	3	6	1	1	2	-	22
Antigua and Barbuda	1	-	1	2	3	1	-	1	7	-	3	-	19
Belize	5	-	1	-	1	-	3	2	1	2	-	4	19
Guatemala	-	1	3	-	2	-	-	5	1	3	-	2	17
Other America	2	-	2	3	5	3	3	-	6	3	5	1	33
<b>Total</b>	<b>4,627</b>	<b>4,235</b>	<b>7,040</b>	<b>7,112</b>	<b>9,729</b>	<b>9,894</b>	<b>9,630</b>	<b>10,242</b>	<b>9,035</b>	<b>8,203</b>	<b>5,952</b>	<b>5,046</b>	<b>90,745</b>
<b>Oceania</b>													
Australia	1,320	633	1,159	1,833	2,252	2,147	2,363	2,938	3,318	1,713	1,099	1,276	22,051
New Zealand	192	64	156	328	367	450	492	508	416	322	209	206	3,710
Papua New Guinea	2	-	3	1	2	-	1	-	1	1	-	-	11
Fiji	-	-	1	2	1	2	1	1	1	-	1	-	10
Other Oceania	-	-	1	1	5	2	3	1	2	-	1	1	17
<b>Total</b>	<b>1,514</b>	<b>697</b>	<b>1,320</b>	<b>2,165</b>	<b>2,627</b>	<b>2,601</b>	<b>2,860</b>	<b>3,448</b>	<b>3,738</b>	<b>2,036</b>	<b>1,310</b>	<b>1,483</b>	<b>25,799</b>
<b>Middle East</b>													
Israel	232	275	383	253	211	192	193	358	417	546	348	237	3,645
Bangladesh	160	62	84	83	99	86	100	62	53	73	99	99	1,060
Lebanon	22	15	13	27	35	15	24	15	20	12	13	7	218
Jordan	4	2	2	7	6	9	3	4	1	4	9	2	53
Saudi Arabia	1	-	1	2	3	7	18	7	6	3	1	-	49

**Appendix 10: Total Arrivals by Nationality and Month, 2018 cont**

Nationality	Month of Arrival												Total
	January	February	March	April	May	June	July	August	September	October	November	December	
Iran, Islamic Republic of	10	-	5	-	3	5	6	11	-	2	5	1	48
Kuwait	-	1	-	3	6	2	-	4	4	-	5	3	28
United Arab Emirates	-	1	6	-	2	2	2	9	-	1	-	2	25
Oman	9	-	1	-	-	-	-	5	3	1	1	-	20
Palestine, State of	1	-	2	1	-	-	2	-	1	3	2	-	12
Iraq	2	-	2	1	1	2	3	-	-	-	-	1	12
Qatar	-	-	1	-	2	-	-	-	-	1	1	6	11
Yemen	1	-	1	-	2	4	2	1	-	-	-	-	11
Other Middle East	-	1	3	-	2	1	-	-	-	1	-	-	8
<b>Total</b>	<b>442</b>	<b>357</b>	<b>504</b>	<b>377</b>	<b>372</b>	<b>325</b>	<b>353</b>	<b>476</b>	<b>505</b>	<b>647</b>	<b>484</b>	<b>358</b>	<b>5,200</b>
<b>Asia</b>													
India	2,730	1,250	1,422	1,755	1,892	1,640	1,419	1,300	1,293	1,589	1,161	1,262	18,713
Japan	545	590	958	649	743	760	521	1,272	885	1,818	464	445	9,650
China	743	636	881	679	729	620	819	873	728	864	603	548	8,723
Korea, Republic of	1,136	659	557	523	421	361	417	792	660	610	433	566	7,135
Pakistan	249	126	174	178	207	134	187	149	119	108	170	173	1,974
Sri Lanka	343	86	116	157	193	95	131	168	151	139	92	180	1,851
Singapore	22	34	56	44	133	252	63	90	75	50	67	129	1,015
Malaysia	51	48	71	59	76	53	55	113	115	50	35	57	783
Philippines	73	21	24	36	45	73	47	44	31	36	28	98	556
Taiwan, Province of China	20	24	18	35	13	17	73	225	49	14	13	13	514
Hong Kong	35	35	23	10	26	19	14	47	44	11	16	18	298
Thailand	6	5	6	26	12	10	66	16	22	30	15	5	219
Indonesia	9	2	4	5	7	51	26	12	13	13	12	12	166
Korea, Democratic People's Republic of	6	3	1	-	8	2	5	2	-	6	14	18	65
Viet Nam	3	-	-	2	10	1	5	1	1	-	3	9	35
Nepal	3	1	3	-	1	4	3	4	1	6	-	2	28
Afghanistan	3	1	2	-	1	4	-	1	-	-	4	5	21
Maldives	1	3	3	1	-	-	1	-	2	2	1	-	14
Uzbekistan	2	-	-	2	1	4	-	-	-	5	-	-	14
Kazakhstan	-	1	-	-	-	1	1	2	-	1	4	-	10
Other Asia	-	5	1	8	10	4	4	3	2	6	9	-	52
<b>Total</b>	<b>5,980</b>	<b>3,530</b>	<b>4,320</b>	<b>4,169</b>	<b>4,528</b>	<b>4,105</b>	<b>3,857</b>	<b>5,114</b>	<b>4,191</b>	<b>5,358</b>	<b>3,144</b>	<b>3,540</b>	<b>51,836</b>
Not Known	530	375	505	413	417	905	1,065	894	768	1,033	923	1,093	8,921
<b>Grand Total</b>	<b>207,688</b>	<b>144,681</b>	<b>191,079</b>	<b>210,900</b>	<b>220,243</b>	<b>221,412</b>	<b>239,114</b>	<b>243,267</b>	<b>216,035</b>	<b>202,798</b>	<b>216,677</b>	<b>273,617</b>	<b>2,587,511</b>



## Appendix 11: Total Arrivals by Country of Residence and Month, 2018

Country of Residence	Month of Arrival												Total
	January	February	March	April	May	June	July	August	September	October	November	December	
<b>SADC</b>													
South Africa	55,248	39,976	59,936	59,802	56,881	71,315	69,418	65,323	67,610	57,591	67,927	91,634	762,661
Zimbabwe	73,732	44,160	53,435	62,452	66,938	63,240	69,351	65,659	52,390	48,663	58,859	94,103	752,982
Zambia	16,129	16,000	15,822	19,986	21,498	20,127	24,343	24,091	23,656	21,956	22,046	24,536	250,190
Botswana	26,442	13,730	18,001	21,745	21,091	17,968	21,269	19,706	17,331	17,577	18,902	17,860	231,622
Namibia	13,958	11,256	15,573	16,334	17,876	15,202	15,743	18,115	15,780	15,716	15,897	19,971	191,421
Lesotho	820	582	1,724	2,210	3,278	4,146	3,454	2,208	1,349	872	1,794	1,742	24,179
Malawi	1,060	905	989	1,032	1,076	1,070	1,199	1,220	1,052	986	1,273	1,318	13,180
Swaziland	542	410	951	771	803	908	747	762	655	621	1,190	1,042	9,402
United Republic of Tanzania	441	359	536	482	530	532	541	542	557	505	602	614	6,241
Mozambique	436	398	470	333	477	444	419	684	476	466	607	536	5,746
Angola	166	116	151	138	181	166	177	195	95	178	127	226	1,916
Mauritius	63	59	85	77	106	72	97	96	44	70	122	70	961
Democratic Republic of the Congo	47	34	32	50	65	60	48	69	63	89	85	74	716
Seychelles	5	-	19	9	25	9	12	38	15	45	12	12	201
Madagascar	5	2	20	7	28	9	14	10	11	19	19	7	151
Comoros	-	-	6	-	2	-	-	2	1	9	6	1	27
<b>Total</b>	<b>189,094</b>	<b>127,987</b>	<b>167,750</b>	<b>185,428</b>	<b>190,855</b>	<b>195,268</b>	<b>206,832</b>	<b>198,720</b>	<b>181,085</b>	<b>165,363</b>	<b>189,468</b>	<b>253,746</b>	<b>2,251,596</b>
<b>Rest of Africa</b>													
Kenya	366	249	313	340	470	356	402	522	379	498	505	630	5,030
Uganda	172	140	139	130	225	108	156	179	125	154	168	176	1,872
Nigeria	45	32	52	48	141	100	63	121	104	132	144	83	1,065
Somalia	69	52	70	44	51	81	76	86	84	101	101	194	1,009
Ghana	23	18	26	23	59	35	27	34	28	58	81	39	451
Ethiopia	17	26	29	19	20	26	27	50	28	79	68	16	405
Egypt	9	3	5	18	7	5	55	14	10	14	20	22	182
Cameroon	8	12	8	10	26	34	8	14	13	22	17	8	180
Sierra Leone	9	12	5	12	13	10	12	29	11	24	21	11	169
Congo	3	8	7	5	38	14	13	7	11	19	6	4	135
Sudan	5	35	4	8	7	7	13	17	4	8	11	9	128
Rwanda	3	4	8	9	9	11	19	9	23	8	19	5	127
Burkina Faso	1	6	1	-	12	4	2	9	3	61	5	8	112
Tunisia	-	-	1	5	20	7	2	50	4	5	8	-	102
Morocco	5	6	7	9	24	5	7	9	2	6	6	5	91
Côte d'Ivoire	3	6	4	6	12	8	6	11	9	8	7	8	88
Senegal	1	1	6	3	25	8	6	5	7	18	3	2	85
Liberia	6	6	3	1	2	1	5	8	16	18	14	3	83
Benin	1	13	-	5	2	7	1	10	6	18	9	-	72
Gambia	5	7	6	5	6	5	9	6	2	11	8	1	71
Gabon	-	7	8	9	7	3	3	6	6	4	9	-	62
Togo	-	7	7	5	5	9	4	-	4	11	5	1	58
Guinea	1	3	6	3	8	4	-	-	5	16	3	6	55
Libya	14	2	-	5	-	1	5	1	10	2	6	8	54
Djibouti	-	6	7	-	1	1	-	4	1	6	3	6	35
Mali	-	-	1	9	3	4	2	3	1	4	1	1	29
Burundi	2	-	-	2	2	1	1	6	-	6	3	1	24
Algeria	-	-	-	-	5	-	1	7	2	3	4	1	23
Western Sahara	-	-	3	2	11	2	2	1	-	-	1	-	22

## Appendix 11: Total Arrivals by Country of Residence and Month, 2018 cont

Country of Residence	Month of Arrival												Total
	January	February	March	April	May	June	July	August	September	October	November	December	
Mauritania	1	-	2	-	3	2	4	1	5	-	2	-	20
Chad	-	2	-	-	5	1	4	-	1	1	3	-	17
Niger	-	1	1	1	2	1	-	1	2	1	5	1	16
Eritrea	1	1	1	1	3	2	-	1	1	1	-	2	14
Central African Republic	-	-	-	-	3	-	3	-	-	2	1	1	10
Other Africa	-	-	-	-	8	-	-	2	-	1	2	2	15
<b>Total</b>	<b>770</b>	<b>665</b>	<b>730</b>	<b>737</b>	<b>1,235</b>	<b>863</b>	<b>938</b>	<b>1,223</b>	<b>907</b>	<b>1,320</b>	<b>1,269</b>	<b>1,254</b>	<b>11,911</b>
<b>Europe</b>													
Germany	2,123	2,078	3,594	3,605	4,084	2,786	3,197	6,182	6,028	6,377	4,800	1,976	46,830
United Kingdom	2,167	2,295	2,723	3,358	2,692	2,683	3,637	4,709	3,487	3,510	2,795	2,305	36,361
France	716	732	1,061	1,471	1,713	1,001	1,248	2,321	1,548	2,379	1,524	831	16,545
Netherlands	532	497	625	775	1,121	746	2,056	2,837	1,493	1,953	1,410	617	14,662
Switzerland	488	360	571	834	966	559	1,149	958	1,272	1,639	1,085	535	10,416
Spain	191	256	417	332	454	364	784	2,078	961	926	616	305	7,684
Italy	373	224	320	445	444	414	546	2,697	577	669	538	321	7,568
Belgium	267	322	292	414	419	419	1,098	778	637	694	654	295	6,289
Austria	196	228	219	240	295	189	349	550	386	479	411	151	3,693
Sweden	327	233	237	257	106	116	156	127	173	292	439	253	2,716
Denmark	193	248	287	147	137	103	348	141	133	246	155	195	2,333
Ireland	179	113	144	186	165	211	338	272	163	161	151	171	2,254
Norway	224	353	342	222	90	112	157	89	106	148	224	158	2,225
Poland	196	177	132	131	178	98	177	263	175	194	299	122	2,142
Russian Federation	276	97	99	127	200	94	116	221	97	224	185	182	1,918
Portugal	117	102	139	142	133	124	135	274	168	255	178	150	1,917
Czech Republic	74	73	92	136	120	89	120	142	128	237	196	67	1,474
Finland	68	113	71	55	76	63	43	25	27	94	143	69	847
Turkey	80	53	39	66	40	48	66	144	28	26	22	52	664
Slovakia	20	46	91	69	27	10	44	73	46	53	62	7	548
Hungary	22	44	69	62	14	38	23	26	23	29	76	22	448
Greece	48	17	43	38	38	18	25	101	17	36	26	21	428
Bulgaria	24	40	55	28	23	16	28	27	43	48	21	20	373
Romania	20	20	12	32	44	13	45	44	32	44	37	7	350
Slovenia	10	8	12	17	15	28	47	33	17	60	72	9	328
Luxembourg	6	2	9	22	24	16	28	77	44	26	25	5	284
Iceland	21	14	33	16	9	14	33	22	21	18	20	23	244
Lithuania	6	7	10	8	3	1	24	14	6	11	44	9	143
Cyprus	4	14	6	14	8	17	17	12	13	18	5	14	142
Estonia	11	5	20	11	5	7	7	15	15	13	15	12	136
Croatia	11	8	5	19	7	11	7	8	2	10	31	14	133
Ukraine	13	2	8	6	9	5	10	13	13	19	12	12	122
Serbia	7	7	6	6	9	12	8	12	7	19	9	16	118
Malta	4	2	2	8	3	3	16	5	10	13	2	15	83
Latvia	9	4	6	9	3	1	2	7	4	6	7	2	60
Monaco	2	3	2	7	5	8	7	1	2	7	5	7	56
Andorra	1	1	2	9	22	6	3	4	2	1	1	1	53
British Indian Ocean Territory	-	4	4	1	3	4	11	4	8	1	1	3	44
Belarus	3	2	2	5	3	2	3	8	-	2	2	12	44

## Appendix 11: Total Arrivals by Country of Residence and Month, 2018 cont

Country of Residence	Month of Arrival												Total
	January	February	March	April	May	June	July	August	September	October	November	December	
Liechtenstein	-	-	-	3	6	-	5	9	7	1	2	7	40
Georgia	4	2	2	1	1	1	2	10	3	5	4	1	36
Bosnia and Herzegovina	2	1	1	2	3	2	4	3	1	6	4	3	32
Saint Kitts and Nevis	1	-	1	-	1	-	4	-	-	1	4	6	18
Bouvet Island	-	1	2	4	1	-	-	-	-	2	1	3	14
New Caledonia	-	1	-	1	1	5	1	1	-	1	2	-	13
Saint Lucia	-	-	-	5	-	-	-	1	1	2	1	2	12
Macedonia, the Former Yugoslav Republic of	3	-	-	1	6	-	-	2	-	-	-	-	12
Jersey	-	-	-	-	-	1	8	-	-	-	-	3	12
Moldova, Republic of	-	3	-	4	3	-	-	1	-	-	-	-	11
Montenegro	2	-	1	-	2	1	-	1	2	-	2	-	11
Other Africa	6	2	3	2	11	3	9	8	5	10	4	7	70
<b>Total</b>	<b>9,047</b>	<b>8,814</b>	<b>11,811</b>	<b>13,353</b>	<b>13,742</b>	<b>10,462</b>	<b>16,141</b>	<b>25,350</b>	<b>17,931</b>	<b>20,965</b>	<b>16,322</b>	<b>9,018</b>	<b>172,956</b>
<b>America</b>													
United States	3,177	2,740	5,153	5,351	7,574	8,246	7,723	8,427	6,978	5,855	3,844	3,462	68,530
Canada	563	853	993	902	1,061	581	714	991	1,259	1,637	1,282	849	11,685
Brazil	126	116	126	103	129	144	207	125	142	95	132	140	1,585
Mexico	22	18	52	63	75	83	235	57	77	67	84	58	891
Argentina	56	39	41	42	29	25	46	72	29	76	27	16	498
Chile	41	51	29	24	41	26	47	25	40	28	25	32	409
Peru	8	6	4	19	23	11	37	10	19	19	6	7	169
Cuba	7	49	13	8	9	9	4	13	1	7	6	31	157
Colombia	6	3	1	9	12	13	7	18	4	11	7	9	100
Uruguay	2	2	9	5	9	12	5	22	6	12	10	6	100
Barbados	2	6	2	4	25	25	7	7	4	6	4	1	93
Jamaica	5	10	6	5	6	6	6	6	8	13	7	7	85
Trinidad and Tobago	2	3	7	2	4	11	4	10	5	7	8	4	67
Venezuela	2	2	3	6	4	2	10	8	5	6	8	2	58
Bahamas	2	-	4	4	4	6	9	11	2	5	1	1	49
Costa Rica	7	2	5	-	10	2	4	1	4	4	3	3	45
Paraguay	1	3	2	3	-	8	3	-	2	8	3	1	34
Dominican Republic	-	-	-	-	-	-	1	1	18	1	9	-	30
Panama	-	-	2	1	-	2	10	3	2	-	4	1	25
Ecuador	-	2	-	2	1	4	1	-	8	1	2	-	21
Guatemala	-	1	5	1	2	-	-	5	1	3	-	2	20
Guyana	1	1	2	1	3	1	4	1	1	2	1	1	19
Aruba	-	-	-	-	2	2	1	8	4	1	-	1	19
Bermuda	1	-	-	3	1	1	7	3	-	-	1	-	17
El Salvador	1	1	-	-	-	-	11	1	1	1	-	-	16
Dominica	2	1	-	2	1	1	1	2	1	4	-	-	15
United States Minor Outlying Islands	1	-	1	1	-	-	6	3	1	-	2	-	15
Antigua and Barbuda	-	-	-	2	1	-	-	-	6	-	3	2	14
Belize	-	-	1	-	2	1	1	3	-	1	1	3	13

## Appendix 11: Total Arrivals by Country of Residence and Month, 2018 cont

Country of Residence	Month of Arrival												Total
	January	February	March	April	May	June	July	August	September	October	November	December	
Bolivia	-	2	-	1	1	2	-	3	-	1	-	1	11
Other America	2	-	-	3	5	2	2	1	-	3	1	1	20
<b>Total</b>	<b>4,037</b>	<b>3,911</b>	<b>6,461</b>	<b>6,567</b>	<b>9,034</b>	<b>9,226</b>	<b>9,113</b>	<b>9,837</b>	<b>8,628</b>	<b>7,874</b>	<b>5,481</b>	<b>4,641</b>	<b>84,810</b>
<b>Oceania</b>													
Australia	1,236	591	1,076	1,726	2,129	2,043	2,304	2,837	3,238	1,652	1,030	1,217	21,079
New Zealand	154	43	127	291	328	390	447	481	399	293	172	190	3,315
Solomon Islands	11	9	16	24	16	7	16	15	13	15	16	23	181
Fiji	1	1	5	14	2	5	2	1	2	-	1	-	34
American Samoa	3	1	-	-	1	3	-	3	3	1	4	-	19
Samoa	1	-	1	1	2	1	1	2	-	-	2	-	11
Other Oceania	4	1	3	1	5	3	1	4	3	2	1	2	30
<b>Total</b>	<b>1,410</b>	<b>646</b>	<b>1,228</b>	<b>2,057</b>	<b>2,483</b>	<b>2,452</b>	<b>2,771</b>	<b>3,343</b>	<b>3,658</b>	<b>1,963</b>	<b>1,226</b>	<b>1,432</b>	<b>24,669</b>
<b>Middle East</b>													
Israel	195	239	355	208	147	175	164	342	380	502	312	219	3,238
United Arab Emirates	22	33	44	42	37	43	37	62	32	42	26	40	460
Bangladesh	31	7	29	21	21	16	21	7	8	29	20	36	246
Yemen	19	39	21	41	14	11	24	16	5	10	8	14	222
Lebanon	11	8	13	9	15	24	13	12	10	4	9	4	132
Saudi Arabia	2	2	1	3	3	8	22	8	6	4	1	1	61
Jordan	1	-	2	4	15	8	10	1	1	2	7	2	53
Qatar	2	-	3	-	9	4	4	4	-	4	3	8	41
Kuwait	-	2	-	2	7	4	1	3	5	1	5	3	33
Iran, Islamic Republic of	4	-	1	-	4	3	1	10	-	-	5	1	29
Oman	9	-	2	3	1	1	-	6	3	1	1	1	28
Other Middle East	2	-	4	1	3	4	2	-	-	2	3	-	21
<b>Total</b>	<b>298</b>	<b>330</b>	<b>475</b>	<b>334</b>	<b>276</b>	<b>301</b>	<b>299</b>	<b>471</b>	<b>450</b>	<b>601</b>	<b>400</b>	<b>329</b>	<b>4,564</b>
<b>Asia</b>													
Japan	484	574	905	633	708	705	485	1,238	847	1,789	432	414	9,214
Korea, Republic of	1,036	613	485	389	342	292	323	720	607	511	374	485	6,177
India	524	367	402	502	524	607	399	451	455	698	364	457	5,750
China	189	203	245	317	265	312	449	492	356	451	322	303	3,904
Singapore	23	32	49	49	141	246	70	91	78	52	75	134	1,040
Malaysia	46	43	60	51	67	42	46	107	107	43	22	54	688
Hong Kong	70	96	54	29	76	42	67	81	77	18	23	42	675
Taiwan, Province of China	9	20	13	31	11	20	66	216	46	12	8	8	460
Sri Lanka	52	19	22	21	43	22	29	52	47	50	17	43	417
Pakistan	35	11	33	31	43	19	37	31	28	29	35	42	374
Philippines	7	6	13	13	25	36	21	34	24	22	15	69	285
Thailand	-	5	7	27	10	12	69	18	18	28	20	7	221
Myanmar	29	8	6	6	3	10	10	8	15	11	17	21	144
Indonesia	3	2	4	3	2	53	16	11	4	5	5	10	118
Afghanistan	9	3	3	11	8	8	5	6	3	7	8	7	78
Korea, Democratic People's Republic of	3	5	-	1	2	1	6	4	6	-	12	16	56

## Appendix 11: Total Arrivals by Country of Residence and Month, 2018 cont

Country of Residence	Month of Arrival												Total
	January	February	March	April	May	June	July	August	September	October	November	December	
Cambodia	-	6	1	1	1	5	3	4	-	6	9	-	36
Macao	2	2	5	2	2	5	3	8	4	-	1	1	35
Viet Nam	-	-	-	1	10	1	6	-	2	-	3	9	32
Nepal	1	-	3	-	-	3	4	2	3	3	-	2	21
Kazakhstan	-	1	1	1	1	-	-	3	-	2	4	1	14
Uzbekistan	2	1	-	1	3	5	-	-	-	1	-	-	13
Other Asia	1	9	2	6	9	1	5	1	1	2	3	1	41
<b>Total</b>	<b>2,525</b>	<b>2,026</b>	<b>2,313</b>	<b>2,126</b>	<b>2,296</b>	<b>2,447</b>	<b>2,119</b>	<b>3,578</b>	<b>2,728</b>	<b>3,740</b>	<b>1,769</b>	<b>2,126</b>	<b>29,793</b>
Not Known	507	302	311	298	322	393	901	745	648	972	742	1,071	7,212
<b>Grand Total</b>	<b>207,688</b>	<b>144,681</b>	<b>191,079</b>	<b>210,900</b>	<b>220,243</b>	<b>221,412</b>	<b>239,114</b>	<b>243,267</b>	<b>216,035</b>	<b>202,798</b>	<b>216,677</b>	<b>273,617</b>	<b>2,587,511</b>

## Appendix 12: Total Arrivals by Border Post and Continent of Nationality, 2018

Border Post	Continent of Nationality								Total	% Distribution
	SADC	Rest of Africa	Europe	America	Oceania	Middle East	Asia	Not Known		
Ramokgwebana	519,105	382	3,490	614	648	18	361	493	525,111	20.3
Tlokweng	325,680	3,128	11,341	5,253	991	692	7,527	1,004	355,616	13.7
Kazungula Ferry	212,910	2,382	17,667	16,626	3,034	391	3,753	3,851	260,614	10.1
Kazungula Road	124,217	535	49,819	29,111	8,647	1,750	14,113	352	228,544	8.8
Martin's Drift	190,163	706	8,024	1,698	1,288	44	666	367	202,956	7.8
Pioneer Gate	153,563	279	3,088	745	296	139	1,219	1,015	160,344	6.2
Ramatlabama	150,882	536	1,004	418	72	231	944	203	154,290	6.0
Mamuno	115,809	360	8,673	1,312	864	31	721	13	127,783	4.9
Sir Seretse Khama International Airport	50,774	7,526	15,047	7,172	1,267	1,335	18,175	582	101,878	3.9
Ngoma Bridge	64,492	235	27,437	1,840	1,225	88	416	82	95,815	3.7
Matsiloje	48,706	21	127	16	6	2	81	88	49,047	1.9
Ramotswa	41,502	175	1,541	251	80	34	726	32	44,341	1.7
Maun Airport	7,955	67	17,426	12,825	2,972	207	1,187	26	42,665	1.6
Kasane	24,425	130	6,162	3,750	1,543	9	197	26	36,242	1.4
Parrs Halt	32,836	69	1,036	212	92	12	59	95	34,411	1.3
Maitengwe	28,807	2	17	1	1	-	-	46	28,874	1.1
Mohembo	14,972	127	9,313	819	818	55	107	36	26,247	1.0
Sikwane	18,575	12	842	268	124	13	48	45	19,927	0.8
Kasane Airport	5,093	48	4,372	5,902	1,389	70	706	10	17,590	0.7
Point Drift	6,223	17	2,353	680	122	9	49	102	9,555	0.4
Phitshane Molopo	9,101	10	17	8	-	-	-	265	9,401	0.4
Bray	7,984	3	59	16	1	-	1	16	8,080	0.3
McCarthy Rust	7,536	1	197	29	6	2	3	8	7,782	0.3
Platjan	6,088	7	916	89	35	3	19	13	7,170	0.3
Bokspits	4,687	11	142	39	2	-	4	6	4,891	0.2
Ramokgwebana Rail	3,873	7	308	75	34	1	19	4	4,321	0.2
Mabolwe	3,429	-	23	11	-	-	-	2	3,465	0.1
Francistown Airport	1,963	107	401	183	54	37	661	21	3,427	0.1
Middlepits	3,145	2	66	5	6	-	-	3	3,227	0.1
Central Border	2,523	3	184	32	10	-	2	11	2,765	0.1
Pandamatenga	1,452	3	829	60	99	16	27	36	2,522	0.1
Zanzibar	1,983	9	315	95	16	3	12	13	2,446	0.1
Two Rivers	1,449	4	423	10	22	-	4	10	1,922	0.1
Limpopo Valley	426	2	423	531	31	1	25	4	1,443	0.1
Dobe	653	1	575	37	2	7	2	28	1,305	0.1
Makopong	704	-	4	2	-	-	-	2	712	0.0
Sowa Pan Airstrip	602	-	41	3	-	-	-	9	655	0.0
Orapa	104	-	10	7	2	-	2	2	127	0.0
<b>Total</b>	<b>2,194,391</b>	<b>16,907</b>	<b>193,712</b>	<b>90,745</b>	<b>25,799</b>	<b>5,200</b>	<b>51,836</b>	<b>8,921</b>	<b>2,587,511</b>	<b>100.0</b>

## Appendix 13: Total Arrivals by Border Post and Month of Travel, 2018

Border Post	Month of Arrival												Total
	January	February	March	April	May	June	July	August	September	October	November	December	
Ramokgwebana	56,825	31,440	36,181	49,859	51,133	45,725	43,099	46,127	34,102	33,657	37,114	59,849	525,111
Tlokweng	24,389	17,831	29,985	28,664	28,177	39,626	33,997	31,219	27,912	17,264	42,224	34,328	355,616
Kazungula Ferry	15,839	15,049	14,930	21,313	22,616	19,318	30,912	27,333	24,161	24,092	21,396	23,655	260,614
Kazungula Road	17,104	12,150	16,524	19,036	20,195	18,435	22,763	25,082	20,408	22,499	16,524	17,824	228,544
Martin's Drift	12,879	11,694	16,052	15,338	13,850	16,683	17,008	19,137	23,372	14,976	15,109	26,858	202,956
Pioneer Gate	9,615	9,214	13,529	12,686	14,016	13,670	14,366	14,286	14,362	14,047	12,161	18,392	160,344
Ramatlabama	9,498	8,472	10,419	8,174	10,132	12,078	12,952	11,618	13,346	15,385	18,972	23,244	154,290
Mamuno	11,585	7,780	10,169	10,618	10,727	8,868	11,945	11,033	10,436	11,001	9,902	13,719	127,783
Sir Seretse Khama International Airport	8,974	7,672	8,960	7,721	10,633	8,941	7,745	8,874	7,413	11,252	8,476	5,217	101,878
Ngoma Bridge	5,212	4,026	6,149	7,381	8,878	7,355	9,886	11,992	8,735	9,066	7,793	9,342	95,815
Matsioloje	10,342	2,645	2,510	4,577	3,805	2,919	3,124	3,964	3,172	2,948	3,164	5,877	49,047
Ramotswa	3,975	3,102	4,192	3,831	3,485	3,919	4,215	3,435	3,730	3,687	1,681	5,089	44,341
Maun Airport	1,738	1,601	3,159	3,549	3,823	4,200	4,965	5,081	4,444	3,849	3,424	2,832	42,665
Kasane	2,044	2,438	2,741	2,998	3,702	3,476	3,571	4,317	2,564	1,890	3,195	3,306	36,242
Parrs Halt	1,475	1,352	2,588	2,473	2,095	3,176	2,437	2,946	3,099	2,216	2,025	8,529	34,411
Maitengwe	7,235	1,400	1,602	2,600	1,894	1,719	1,893	2,386	1,907	1,649	1,894	2,695	28,874
Mohembo	1,563	1,023	1,282	1,286	2,388	1,988	3,723	3,261	2,334	3,257	2,434	1,708	26,247
Sikwane	1,100	1,212	1,798	1,663	1,641	1,595	1,665	1,710	1,630	1,683	1,606	2,624	19,927
Kasane Airport	852	696	1,610	1,325	1,460	1,621	1,859	1,926	1,809	1,837	1,494	1,101	17,590
Point Drift	574	446	809	748	638	792	1,081	1,289	950	729	760	739	9,555
Phitshane Molopo	597	542	856	963	642	848	820	571	979	766	684	1,133	9,401
Bray	586	489	592	601	640	492	747	840	779	815	732	767	8,080
McCarthy Rust	335	348	533	735	664	811	776	706	851	595	656	772	7,782
Platjan	430	398	643	469	672	719	765	694	638	457	462	823	7,170
Bokspits	464	122	1,192	273	234	361	334	431	417	343	225	495	4,891
Ramokgwebana Rail	413	245	293	284	198	347	290	346	386	448	549	522	4,321
Mabolwe	461	175	175	225	279	234	301	410	294	387	295	229	3,465
Francistown Airport	303	194	330	314	293	256	310	294	237	344	295	257	3,427
Middlepits	202	167	262	234	382	235	272	254	242	210	242	525	3,227
Central Border	380	230	290	276	191	-	33	344	162	432	365	62	2,765
Pandamatenga	147	48	6	213	255	26	467	338	339	307	175	201	2,522
Zanzibar	165	157	344	-	49	257	194	272	283	225	231	269	2,446
Two Rivers	153	175	139	151	168	163	215	139	198	112	98	211	1,922
Limpopo Valley	67	59	91	108	30	90	170	321	166	123	110	108	1,443
Dobe	126	41	54	102	78	80	101	172	86	180	112	173	1,305
Makopong	10	25	54	74	109	47	69	68	59	49	47	101	712
Sowa Pan Airstrip	24	14	23	35	63	327	23	41	26	17	27	35	655
Orapa	7	9	13	3	8	15	21	10	7	4	24	6	127
<b>Grand Total</b>	<b>207,688</b>	<b>144,681</b>	<b>191,079</b>	<b>210,900</b>	<b>220,243</b>	<b>221,412</b>	<b>239,114</b>	<b>243,267</b>	<b>216,035</b>	<b>202,798</b>	<b>216,677</b>	<b>273,617</b>	<b>2,587,511</b>
<b>Percentage Distribution</b>	<b>8.0</b>	<b>5.6</b>	<b>7.4</b>	<b>8.2</b>	<b>8.5</b>	<b>8.6</b>	<b>9.2</b>	<b>9.4</b>	<b>8.3</b>	<b>7.8</b>	<b>8.4</b>	<b>10.6</b>	<b>100.0</b>

## Appendix 14: Total Arrivals by Month of Arrival and Mode of Travel, 2018

Month of Arrival	Mode of Travel			Total
	Rail	Road	Air	
January	413	195,310	11,965	207,688
February	245	134,191	10,245	144,681
March	293	176,600	14,186	191,079
April	284	197,561	13,055	210,900
May	198	203,735	16,310	220,243
June	347	205,615	15,450	221,412
July	290	223,731	15,093	239,114
August	346	226,374	16,547	243,267
September	386	201,547	14,102	216,035
October	448	184,924	17,426	202,798
November	549	202,278	13,850	216,677
December	522	263,539	9,556	273,617
<b>Total</b>	<b>4,321</b>	<b>2,415,405</b>	<b>167,785</b>	<b>2,587,511</b>

## Appendix 15: Total Arrivals by Month and Quarter for Years, 2008 - 2018

Month	2008	2009	2010	2012	2013	2014	2015	2016	2017	2018
January	162,070	214,663	198,321	161,588	189,937	172,443	193,753	205,191	189,492	207,688
February	170,089	164,953	192,746	161,595	189,363	132,024	137,158	153,167	131,057	144,681
March	196,316	189,057	202,023	165,311	197,909	144,973	160,374	200,214	153,610	191,079
<b>1st Quarter</b>	<b>528,475</b>	<b>568,673</b>	<b>593,090</b>	<b>488,494</b>	<b>577,209</b>	<b>449,440</b>	<b>491,285</b>	<b>558,572</b>	<b>474,159</b>	<b>543,448</b>
April	217,363	202,157	285,284	233,919	238,222	192,456	189,814	179,108	216,550	210,900
May	219,532	199,215	234,688	194,658	290,845	180,311	158,047	193,958	178,252	220,243
June	200,195	175,247	465,023	371,877	376,566	163,036	177,987	188,065	186,256	221,412
<b>2nd Quarter</b>	<b>637,090</b>	<b>576,619</b>	<b>984,995</b>	<b>800,454</b>	<b>905,633</b>	<b>535,803</b>	<b>525,848</b>	<b>561,131</b>	<b>581,058</b>	<b>652,555</b>
July	236,655	203,378	379,354	304,144	245,784	189,974	257,447	212,986	219,495	239,114
August	230,385	213,779	233,852	192,063	208,480	184,992	271,496	215,483	212,759	243,267
September	235,308	191,393	201,490	164,375	173,206	174,252	223,740	195,843	190,216	216,035
<b>3rd Quarter</b>	<b>702,348</b>	<b>608,550</b>	<b>814,696</b>	<b>660,582</b>	<b>627,470</b>	<b>549,218</b>	<b>752,683</b>	<b>624,312</b>	<b>622,470</b>	<b>698,416</b>
October	237,691	176,593	307,214	252,577	137,281	173,864	226,532	208,645	195,877	202,798
November	220,919	180,463	178,688	146,568	137,119	156,632	210,586	189,693	177,898	216,677
December	282,363	225,390	329,079	263,880	213,446	217,564	294,682	259,433	253,743	273,617
<b>4th Quarter</b>	<b>740,973</b>	<b>582,446</b>	<b>814,981</b>	<b>663,025</b>	<b>487,846</b>	<b>548,060</b>	<b>731,800</b>	<b>657,771</b>	<b>627,518</b>	<b>693,092</b>
<b>Total</b>	<b>2,608,886</b>	<b>2,336,288</b>	<b>3,207,762</b>	<b>2,612,555</b>	<b>2,598,158</b>	<b>2,082,521</b>	<b>2,501,616</b>	<b>2,401,786</b>	<b>2,305,205</b>	<b>2,587,511</b>

\* 2011 figures are not available to complete the series



## Appendix 16: Total Departures by Nationality and Sex, 2018

Nationality	SEX		Total	% Distribution
	Male	Female		
<b>SADC</b>				
Zimbabwe	526,394	393,588	919,982	35.0
South Africa	550,914	248,594	799,508	30.4
Zambia	174,380	73,359	247,739	9.4
Namibia	132,065	63,857	195,922	7.5
Lesotho	9,879	19,659	29,538	1.1
Malawi	15,090	3,779	18,869	0.7
Swaziland	8,413	3,027	11,440	0.4
United Republic of Tanzania	6,952	1,621	8,573	0.3
Mozambique	6,796	1,342	8,138	0.3
Angola	1,609	655	2,264	0.1
Democratic Republic of the Congo	1,298	741	2,039	0.1
Mauritius	1,140	500	1,640	0.1
Seychelles	158	180	338	0.0
Madagascar	116	107	223	0.0
Comoros	19	10	29	0.0
<b>Total</b>	<b>1,435,223</b>	<b>811,019</b>	<b>2,246,242</b>	<b>85.5</b>
<b>Rest of Africa</b>				
Kenya	5,123	2,331	7,454	0.3
Uganda	2,010	691	2,701	0.1
Nigeria	1,663	631	2,294	0.1
Ghana	692	426	1,118	0.0
Ethiopia	368	243	611	0.0
Cameroon	225	67	292	0.0
Somalia	275	12	287	0.0
Egypt	209	49	258	0.0
Sierra Leone	145	57	202	0.0
Congo	150	22	172	0.0
Libya	100	66	166	0.0
Rwanda	98	62	160	0.0
Sudan	96	30	126	0.0
Morocco	58	59	117	0.0
Burkina Faso	107	9	116	0.0
Tunisia	73	37	110	0.0
Senegal	68	31	99	0.0
Liberia	68	27	95	0.0
Guinea	64	29	93	0.0
Benin	69	18	87	0.0
Gambia	63	12	75	0.0
Côte d'Ivoire	58	7	65	0.0
Togo	52	6	58	0.0
Gabon	36	13	49	0.0
Burundi	31	5	36	0.0
Mali	26	9	35	0.0
Mauritania	19	16	35	0.0
Djibouti	30	4	34	0.0
Chad	15	12	27	0.0
Algeria	20	2	22	0.0
Niger	13	5	18	0.0
Eritrea	11	6	17	0.0
Western Sahara	8	3	11	0.0
Other Africa	17	7	24	0.0
<b>Total</b>	<b>12,060</b>	<b>5,004</b>	<b>17,064</b>	<b>0.6</b>

## Appendix 16: Total Departures by Nationality and Sex, 2018 cont

Nationality	SEX		Total	% Distribution
	Male	Female		
<b>Europe</b>				
Germany	23,980	24,032	48,012	1.8
United Kingdom	24,862	21,079	45,941	1.7
France	8,698	8,452	17,150	0.7
Netherlands	7,173	7,144	14,317	0.5
Switzerland	4,917	5,384	10,301	0.4
Spain	4,045	4,195	8,240	0.3
Italy	4,459	3,735	8,194	0.3
Belgium	3,559	3,019	6,578	0.3
Austria	2,048	1,825	3,873	0.1
Sweden	1,542	1,539	3,081	0.1
Ireland	1,512	1,288	2,800	0.1
Portugal	1,534	1,103	2,637	0.1
Denmark	1,242	1,281	2,523	0.1
Norway	1,034	1,390	2,424	0.1
Poland	1,105	1,015	2,120	0.1
Russian Federation	1,021	963	1,984	0.1
Czech Republic	791	618	1,409	0.1
Finland	382	477	859	0.0
Turkey	401	325	726	0.0
Hungary	322	284	606	0.0
Greece	354	232	586	0.0
Bulgaria	280	228	508	0.0
Slovakia	284	219	503	0.0
Serbia	282	168	450	0.0
Romania	220	169	389	0.0
Ukraine	185	157	342	0.0
Luxembourg	136	161	297	0.0
Slovenia	146	135	281	0.0
Croatia	97	99	196	0.0
Estonia	96	87	183	0.0
Cyprus	104	73	177	0.0
Iceland	70	72	142	0.0
Lithuania	57	77	134	0.0
Malta	47	61	108	0.0
Latvia	42	31	73	0.0
Sint Maarten (Dutch part)	25	20	45	0.0
Montenegro	26	17	43	0.0
Liechtenstein	22	17	39	0.0
British Indian Ocean Territory	17	12	29	0.0
Monaco	12	14	26	0.0
Macedonia, the Former Yugoslav Republic of	7	17	24	0.0
Georgia	11	10	21	0.0
French Guiana	6	13	19	0.0
Belarus	8	9	17	0.0
Andorra	7	9	16	0.0
Saint Kitts and Nevis	9	7	16	0.0
Bosnia and Herzegovina	7	7	14	0.0
Moldova, Republic of	5	8	13	0.0
Other Europe	10	13	23	0.0
<b>Total</b>	<b>97,199</b>	<b>91,290</b>	<b>188,489</b>	<b>7.2</b>
<b>America</b>				
United States	29,920	36,454	66,374	2.5
Canada	5,581	6,218	11,799	0.4
Brazil	960	772	1,732	0.1

## Appendix 16: Total Departures by Nationality and Sex, 2018 cont

Nationality	SEX		Total	% Distribution
	Male	Female		
Mexico	416	423	839	0.0
United States Minor Outlying Islands	371	438	809	0.0
Argentina	283	288	571	0.0
Chile	201	160	361	0.0
Cuba	131	116	247	0.0
Peru	92	103	195	0.0
Jamaica	91	68	159	0.0
Barbados	68	89	157	0.0
Colombia	49	54	103	0.0
Uruguay	51	44	95	0.0
Trinidad and Tobago	32	37	69	0.0
Guyana	46	22	68	0.0
Venezuela	28	38	66	0.0
Costa Rica	22	23	45	0.0
Ecuador	19	26	45	0.0
Dominican Republic	11	30	41	0.0
Paraguay	15	24	39	0.0
El Salvador	9	11	20	0.0
Guatemala	9	11	20	0.0
Antigua and Barbuda	13	5	18	0.0
Bahamas	8	9	17	0.0
Grenada	5	8	13	0.0
Bolivia	8	4	12	0.0
Other America	12	15	27	0.0
<b>Total</b>	<b>38,451</b>	<b>45,490</b>	<b>83,941</b>	<b>3.2</b>
<b>Oceania</b>				
Australia	10,203	11,453	21,656	0.8
New Zealand	1,816	1,880	3,696	0.1
Other Oceania	26	10	36	0.0
<b>Total</b>	<b>12,045</b>	<b>13,343</b>	<b>25,388</b>	<b>1.0</b>
<b>Middle East</b>				
Israel	2,265	1,413	3,678	0.1
Bangladesh	740	295	1,035	0.0
Lebanon	166	51	217	0.0
Jordan	45	11	56	0.0
Saudi Arabia	39	13	52	0.0
Iran, Islamic Republic of	21	14	35	0.0
Kuwait	15	9	24	0.0
United Arab Emirates	14	10	24	0.0
Qatar	10	11	21	0.0
Iraq	14	2	16	0.0
Yemen	7	7	14	0.0
Palestine, State of	5	7	12	0.0
Other Middle East	13	5	18	0.0
<b>Total</b>	<b>3,354</b>	<b>1,848</b>	<b>5,202</b>	<b>0.2</b>
<b>Asia</b>				
India	12,695	5,786	18,481	0.7
China	5,645	3,288	8,933	0.3
Japan	3,858	4,947	8,805	0.3
Korea, Republic of	3,607	2,918	6,525	0.2
Pakistan	1,249	611	1,860	0.1
Sri Lanka	1,038	644	1,682	0.1
Singapore	537	553	1,090	0.0
Malaysia	396	364	760	0.0

## Appendix 16: Total Departures by Nationality and Sex, 2018 cont

Nationality	SEX		Total	% Distribution
	Male	Female		
Taiwan, Province of China	260	280	540	0.0
Philippines	250	242	492	0.0
Thailand	92	123	215	0.0
Hong Kong	81	119	200	0.0
Indonesia	65	65	130	0.0
Viet Nam	33	29	62	0.0
Nepal	18	14	32	0.0
Maldives	10	10	20	0.0
Korea, Democratic People's Republic of	11	6	17	0.0
Azerbaijan	13	3	16	0.0
Kazakhstan	7	7	14	0.0
Mongolia	9	2	11	0.0
Afghanistan	8	2	10	0.0
Uzbekistan	6	4	10	0.0
Other Asia	22	16	38	0.0
<b>Total</b>	<b>29,910</b>	<b>20,033</b>	<b>49,943</b>	<b>1.9</b>
Not Known	5,571	4,397	9,968	0.4
<b>Grand Total</b>	<b>1,633,813</b>	<b>992,424</b>	<b>2,626,237</b>	<b>100.0</b>

## Appendix 17: Total Departures by Country of Residence and Sex, 2018

Country of Residence	SEX		Total	% Distribution
	Male	Female		
<b>SADC</b>				
Zimbabwe	460,226	371,527	831,753	31.7
South Africa	560,493	237,809	798,302	30.4
Zambia	172,900	72,994	245,894	9.4
Namibia	133,885	64,771	198,656	7.6
Botswana	95,688	54,284	149,972	5.7
Lesotho	8,954	18,657	27,611	1.1
Malawi	12,035	2,725	14,760	0.6
Swaziland	7,387	2,719	10,106	0.4
United Republic of Tanzania	5,743	1,172	6,915	0.3
Mozambique	5,370	1,161	6,531	0.2
Angola	1,390	543	1,933	0.1
Democratic Republic of the Congo	727	395	1,122	0.0
Mauritius	742	322	1,064	0.0
Seychelles	120	131	251	0.0
Madagascar	108	79	187	0.0
Comoros	18	11	29	0.0
<b>Total</b>	<b>1,465,786</b>	<b>829,300</b>	<b>2,295,086</b>	<b>87.4</b>
<b>Rest of Africa</b>				
Kenya	4,013	1,628	5,641	0.2
Uganda	1,367	462	1,829	0.1
Nigeria	833	338	1,171	0.0
Somalia	786	206	992	0.0
Ghana	362	208	570	0.0
Ethiopia	300	172	472	0.0
Cameroon	136	51	187	0.0
Egypt	154	26	180	0.0

## Appendix 17: Total Departures by Country of Residence and Sex, 2018 cont

Country of Residence	SEX		Total	% Distribution
	Male	Female		
Sierra Leone	117	56	173	0.0
Rwanda	87	58	145	0.0
Sudan	103	40	143	0.0
Congo	109	19	128	0.0
Burkina Faso	102	10	112	0.0
Tunisia	73	36	109	0.0
Côte d'Ivoire	81	23	104	0.0
Morocco	53	50	103	0.0
Senegal	62	29	91	0.0
Libya	46	33	79	0.0
Liberia	58	19	77	0.0
Gambia	60	13	73	0.0
Guinea	52	20	72	0.0
Benin	53	17	70	0.0
Gabon	40	21	61	0.0
Togo	49	5	54	0.0
Mauritania	24	19	43	0.0
Djibouti	32	4	36	0.0
Chad	14	17	31	0.0
Mali	24	7	31	0.0
Western Sahara	17	6	23	0.0
Burundi	16	5	21	0.0
Eritrea	11	7	18	0.0
Niger	13	3	16	0.0
Algeria	12	2	14	0.0
Other Africa	18	9	27	0.0
<b>Total</b>	<b>9,277</b>	<b>3,619</b>	<b>12,896</b>	<b>0.5</b>
<b>Europe</b>				
Germany	22,718	23,012	45,730	1.7
United Kingdom	18,933	17,672	36,605	1.4
France	8,101	8,079	16,180	0.6
Netherlands	6,629	6,829	13,458	0.5
Switzerland	4,893	5,297	10,190	0.4
Spain	3,902	4,063	7,965	0.3
Italy	3,962	3,470	7,432	0.3
Belgium	3,257	2,778	6,035	0.2
Austria	1,852	1,751	3,603	0.1
Sweden	1,351	1,407	2,758	0.1
Norway	989	1,351	2,340	0.1
Denmark	1,085	1,189	2,274	0.1
Ireland	1,153	1,073	2,226	0.1
Portugal	1,133	912	2,045	0.1
Poland	1,039	968	2,007	0.1
Russian Federation	924	873	1,797	0.1
Czech Republic	771	592	1,363	0.1
Finland	345	424	769	0.0
Turkey	334	307	641	0.0
Hungary	281	263	544	0.0
Slovakia	280	208	488	0.0
Greece	268	204	472	0.0
Bulgaria	231	159	390	0.0
Romania	164	147	311	0.0
Ukraine	162	141	303	0.0
Luxembourg	140	157	297	0.0

## Appendix 17: Total Departures by Country of Residence and Sex, 2018 cont

Country of Residence	SEX		Total	% Distribution
	Male	Female		
Slovenia	140	133	273	0.0
Bosnia and Herzegovina	175	81	256	0.0
Iceland	126	122	248	0.0
Estonia	89	73	162	0.0
Serbia	97	58	155	0.0
Croatia	72	75	147	0.0
Cyprus	80	61	141	0.0
Lithuania	54	71	125	0.0
Malta	47	45	92	0.0
Georgia	40	38	78	0.0
Latvia	41	30	71	0.0
Monaco	36	32	68	0.0
British Indian Ocean Territory	26	30	56	0.0
Bouvet Island	30	22	52	0.0
Liechtenstein	21	18	39	0.0
Belarus	20	17	37	0.0
Andorra	16	9	25	0.0
Moldova, Republic of	7	10	17	0.0
Montenegro	9	7	16	0.0
Saint Helena	16	-	16	0.0
Saint Kitts and Nevis	9	7	16	0.0
Macedonia, the Former Yugoslav Republic of	6	10	16	0.0
New Caledonia	7	6	13	0.0
Other Europe	46	47	93	0.0
<b>Total</b>	<b>86,107</b>	<b>84,328</b>	<b>170,435</b>	<b>6.5</b>
<b>America</b>				
United States	28,360	34,906	63,266	2.4
Canada	4,980	5,833	10,813	0.4
Brazil	846	734	1,580	0.1
Mexico	429	424	853	0.0
United States Minor Outlying Islands	243	252	495	0.0
Argentina	238	234	472	0.0
Chile	202	166	368	0.0
Peru	79	90	169	0.0
Barbados	53	67	120	0.0
Jamaica	65	47	112	0.0
Cuba	56	47	103	0.0
Uruguay	43	48	91	0.0
Bolivia	61	28	89	0.0
Bahamas	54	29	83	0.0
Colombia	40	42	82	0.0
Venezuela	19	34	53	0.0
Trinidad and Tobago	20	28	48	0.0
Costa Rica	22	24	46	0.0
Paraguay	16	22	38	0.0
Ecuador	12	24	36	0.0
Dominican Republic	9	25	34	0.0
Dominica	15	12	27	0.0
Guatemala	13	14	27	0.0
Guyana	19	8	27	0.0
Aruba	13	14	27	0.0
Panama	16	10	26	0.0
Bermuda	10	11	21	0.0
El Salvador	7	9	16	0.0

## Appendix 17: Total Departures by Country of Residence and Sex, 2018 cont

Country of Residence	SEX		Total	% Distribution
	Male	Female		
Belize	6	9	15	0.0
Antigua and Barbuda	6	5	11	0.0
Grenada	2	9	11	0.0
Other America	11	9	20	0.0
<b>Total</b>	<b>35,965</b>	<b>43,214</b>	<b>79,179</b>	<b>3.0</b>
<b>Oceania</b>				
Australia	9,720	11,205	20,925	0.8
New Zealand	1,590	1,776	3,366	0.1
Solomon Islands	150	57	207	0.0
Samoa	7	7	14	0.0
Norfolk Island	8	5	13	0.0
American Samoa	8	2	10	0.0
Other Oceania	27	12	39	0.0
<b>Total</b>	<b>11,510</b>	<b>13,064</b>	<b>24,574</b>	<b>0.9</b>
<b>Middle East</b>				
Israel	1,994	1,357	3,351	0.1
United Arab Emirates	390	146	536	0.0
Bangladesh	337	121	458	0.0
Lebanon	75	92	167	0.0
Yemen	95	53	148	0.0
Saudi Arabia	44	14	58	0.0
Qatar	24	23	47	0.0
Kuwait	24	11	35	0.0
Jordan	22	11	33	0.0
Iran, Islamic Republic of	13	10	23	0.0
Bahrain	18	4	22	0.0
Oman	10	7	17	0.0
Iraq	12	1	13	0.0
Other Middle East	5	4	9	0.0
<b>Total</b>	<b>3,063</b>	<b>1,854</b>	<b>4,917</b>	<b>0.2</b>
<b>Asia</b>				
Japan	3,592	4,755	8,347	0.3
India	5,231	2,062	7,293	0.3
Korea, Republic of	3,065	2,645	5,710	0.2
China	2,842	1,797	4,639	0.2
Singapore	569	552	1,121	0.0
Malaysia	348	306	654	0.0
Pakistan	422	204	626	0.0
Hong Kong	285	286	571	0.0
Sri Lanka	333	236	569	0.0
Taiwan, Province of China	229	262	491	0.0
Philippines	129	155	284	0.0
Thailand	104	113	217	0.0
Myanmar	132	53	185	0.0
Indonesia	46	40	86	0.0
Afghanistan	38	24	62	0.0
Viet Nam	31	24	55	0.0
Cambodia	19	17	36	0.0
Macao	30	6	36	0.0
Nepal	20	13	33	0.0
Korea, Democratic People's Republic of	18	8	26	0.0
Kazakhstan	11	8	19	0.0
Azerbaijan	14	2	16	0.0
Mongolia	7	4	11	0.0

## Appendix 17: Total Departures by Country of Residence and Sex, 2018 cont

Country of Residence	SEX		Total	% Distribution
	Male	Female		
Other Asia	20	25	45	0.0
<b>Total</b>	<b>17,535</b>	<b>13,597</b>	<b>31,132</b>	<b>1.2</b>
Not Known	4,570	3,448	8,018	0.3
<b>Grand Total</b>	<b>1,633,813</b>	<b>992,424</b>	<b>2,626,237</b>	<b>100.0</b>

## Appendix 18: Total Departures by Nationality and Age Group, 2018

Nationality	Age Group												Total
	<=19	20-24	25-29	30-34	35-39	40-44	45-49	50-54	55-59	60-64	65+	Not Known	
<b>SADC</b>													
Zimbabwe	58,011	51,891	99,396	156,835	176,160	143,803	103,098	56,826	35,487	22,491	15,914	70	919,982
South Africa	58,467	33,510	64,259	90,700	98,255	97,101	96,502	83,176	72,997	51,254	53,114	173	799,508
Zambia	5,904	14,236	31,863	45,445	55,451	41,363	26,888	13,343	7,769	3,557	1,893	27	247,739
Namibia	13,665	14,942	26,521	34,212	29,527	24,232	18,729	13,271	10,006	5,625	5,151	41	195,922
Lesotho	1,015	1,603	3,763	5,377	5,274	4,114	3,283	2,308	1,417	711	673	-	29,538
Malawi	893	921	1,298	2,626	3,841	3,422	2,503	1,637	949	484	295	-	18,869
Swaziland	568	882	1,981	2,081	1,918	1,537	1,026	692	430	194	131	-	11,440
United Republic of Tanzania	441	368	709	1,319	1,741	1,513	944	601	403	281	252	1	8,573
Mozambique	414	299	432	1,125	1,657	1,758	1,080	682	434	183	73	1	8,138
Angola	239	135	214	247	274	275	278	244	205	106	47	-	2,264
Democratic Republic of the Congo	320	55	110	161	351	362	186	228	118	90	58	-	2,039
Mauritius	133	86	139	158	157	179	176	171	209	160	72	-	1,640
Seychelles	25	29	55	36	30	30	29	60	23	17	4	-	338
Madagascar	16	8	12	52	34	25	20	16	16	24	-	-	223
Comoros	2	-	1	7	8	4	5	1	1	-	-	-	29
<b>Total</b>	<b>140,113</b>	<b>118,965</b>	<b>230,753</b>	<b>340,381</b>	<b>374,678</b>	<b>319,718</b>	<b>254,747</b>	<b>173,256</b>	<b>130,464</b>	<b>85,177</b>	<b>77,677</b>	<b>313</b>	<b>2,246,242</b>
<b>Rest of Africa</b>													
Kenya	633	261	693	991	1,077	1,327	985	674	489	182	141	1	7,454
Uganda	145	101	246	425	588	464	261	174	110	107	80	-	2,701
Nigeria	169	74	97	228	267	421	319	297	232	119	71	-	2,294
Ghana	72	15	58	125	114	106	129	141	131	130	97	-	1,118
Ethiopia	58	19	30	88	108	107	65	81	19	19	17	-	611
Cameroon	4	4	21	51	61	44	52	20	15	14	6	-	292
Somalia	11	28	25	46	71	78	17	6	3	1	1	-	287
Egypt	20	16	29	53	33	27	25	29	13	6	7	-	258
Sierra Leone	15	15	15	23	27	25	31	35	9	4	3	-	202
Congo	18	-	5	19	26	46	21	21	10	6	-	-	172
Libya	51	29	12	12	17	4	7	11	15	7	1	-	166
Rwanda	8	9	12	30	22	39	19	11	8	-	2	-	160
Sudan	7	20	19	8	14	7	10	16	11	8	6	-	126
Morocco	14	18	7	11	12	8	28	7	9	-	3	-	117
Burkina Faso	3	8	15	19	20	16	11	10	10	2	2	-	116
Tunisia	6	14	16	23	11	8	6	12	11	3	-	-	110
Senegal	7	7	8	12	15	24	3	11	8	1	3	-	99
Liberia	5	3	6	20	12	15	12	11	4	2	5	-	95
Guinea	8	5	6	18	12	16	15	6	3	-	4	-	93
Benin	-	5	7	5	21	14	14	5	9	3	4	-	87



## Appendix 18: Total Departures by Nationality and Age Group, 2018 cont

Nationality	Age Group											Not Known	Total
	<=19	20-24	25-29	30-34	35-39	40-44	45-49	50-54	55-59	60-64	65+		
Gambia	-	3	7	13	12	7	13	11	5	4	-	-	75
Côte d'Ivoire	6	1	3	7	8	8	6	13	11	1	1	-	65
Togo	-	-	7	10	13	6	12	6	2	1	1	-	58
Gabon	1	3	7	9	11	9	5	1	2	1	-	-	49
Burundi	2	-	2	8	4	11	6	1	1	-	1	-	36
Mali	2	-	5	8	1	2	2	4	3	3	5	-	35
Mauritania	9	-	1	2	7	4	4	1	1	5	1	-	35
Djibouti	1	2	6	10	7	-	4	2	2	-	-	-	34
Chad	-	-	-	3	3	5	1	4	8	1	2	-	27
Algeria	-	1	2	4	1	2	3	1	1	7	-	-	22
Niger	-	-	1	2	2	4	2	3	-	4	-	-	18
Eritrea	-	-	-	-	1	1	4	3	4	1	3	-	17
Western Sahara	-	-	-	2	1	1	2	1	-	1	3	-	11
Other Africa	2	1	1	3	2	3	3	2	5	2	-	-	24
<b>Total</b>	<b>1,277</b>	<b>662</b>	<b>1,369</b>	<b>2,288</b>	<b>2,601</b>	<b>2,859</b>	<b>2,097</b>	<b>1,631</b>	<b>1,164</b>	<b>645</b>	<b>470</b>	<b>1</b>	<b>17,064</b>
<b>Europe</b>													
Germany	2,990	2,137	3,289	3,299	2,412	2,409	4,001	6,534	6,637	5,846	8,453	5	48,012
United Kingdom	4,136	1,765	2,656	2,916	2,502	2,874	3,629	4,976	5,101	5,394	9,988	4	45,941
France	1,293	479	1,012	1,000	828	1,037	1,175	1,530	1,779	2,114	4,902	1	17,150
Netherlands	1,342	1,031	1,411	1,175	660	712	1,138	1,484	1,688	1,603	2,073	-	14,317
Switzerland	605	557	746	825	511	472	804	1,080	1,184	1,280	2,236	1	10,301
Spain	547	296	733	1,022	821	825	770	892	793	758	782	1	8,240
Italy	622	253	504	782	734	786	987	874	735	705	1,211	1	8,194
Belgium	496	415	573	408	381	416	641	779	813	701	955	-	6,578
Austria	161	168	255	223	191	175	325	521	567	510	777	-	3,873
Sweden	248	199	192	164	127	194	249	350	348	308	702	-	3,081
Ireland	287	171	230	297	248	193	178	249	332	267	348	-	2,800
Portugal	221	91	172	252	307	234	246	250	293	267	304	-	2,637
Denmark	287	213	152	133	91	176	141	189	178	263	700	-	2,523
Norway	360	556	197	118	79	82	143	143	174	167	405	-	2,424
Poland	139	53	90	186	183	277	315	240	227	215	195	-	2,120
Russian Federation	120	64	203	295	197	239	262	189	180	138	97	-	1,984
Czech Republic	83	36	114	141	129	164	138	146	141	163	154	-	1,409
Finland	53	60	65	71	72	85	58	92	91	106	106	-	859
Turkey	22	17	69	88	52	59	64	79	93	82	101	-	726
Hungary	47	18	38	49	64	62	61	57	51	72	87	-	606
Greece	54	14	34	38	47	78	78	78	54	37	74	-	586
Bulgaria	60	5	27	60	70	71	70	44	50	26	25	-	508
Slovakia	10	16	59	61	74	55	38	35	57	45	53	-	503
Serbia	71	13	19	22	38	58	93	41	41	32	22	-	450
Romania	32	26	35	66	51	42	33	37	32	17	18	-	389
Ukraine	18	16	31	40	28	23	45	43	35	39	24	-	342
Luxembourg	33	14	15	21	15	14	19	28	37	50	51	-	297
Slovenia	19	11	27	26	21	33	27	30	39	29	19	-	281
Croatia	8	8	20	29	16	14	19	19	23	21	19	-	196
Estonia	21	4	25	21	28	19	12	27	9	8	9	-	183
Cyprus	7	7	11	12	25	-	7	25	17	28	38	-	177
Iceland	22	27	16	8	6	7	9	10	16	8	13	-	142
Lithuania	9	4	12	22	17	15	13	12	15	11	4	-	134
Malta	16	6	11	25	7	9	5	4	2	14	9	-	108

**Appendix 18: Total Departures by Nationality and Age Group, 2018 cont**

Nationality	Age Group												Total
	<=19	20-24	25-29	30-34	35-39	40-44	45-49	50-54	55-59	60-64	65+	Not Known	
Latvia	-	4	12	20	6	3	11	13	-	2	2	-	73
Sint Maarten (Dutch part)	1	4	2	6	1	4	9	6	4	3	5	-	45
Montenegro	13	1	2	-	2	9	10	1	4	-	1	-	43
Liechtenstein	-	5	4	3	1	2	1	4	4	9	6	-	39
British Indian Ocean Territory	2	3	4	3	-	3	1	2	6	2	3	-	29
Monaco	2	2	-	-	1	-	1	3	3	5	9	-	26
Macedonia, the Former Yugoslav Republic of	2	2	6	3	2	4	1	2	1	1	-	-	24
Georgia	6	-	1	-	5	2	1	5	-	1	-	-	21
French Guiana	4	-	1	2	5	-	2	1	2	-	2	-	19
Belarus	-	2	-	-	2	1	1	5	2	1	3	-	17
Andorra	5	-	1	2	-	-	1	-	2	2	3	-	16
Saint Kitts and Nevis	2	-	-	2	5	1	1	4	-	1	-	-	16
Bosnia and Herzegovina	-	2	-	2	3	-	4	1	-	-	2	-	14
Moldova, Republic of	3	-	1	4	3	1	-	-	-	1	-	-	13
Other Europe	-	1	2	3	3	7	-	1	2	4	-	-	23
<b>Total</b>	<b>14,479</b>	<b>8,776</b>	<b>13,079</b>	<b>13,945</b>	<b>11,071</b>	<b>11,946</b>	<b>15,837</b>	<b>21,135</b>	<b>21,862</b>	<b>21,356</b>	<b>34,990</b>	<b>13</b>	<b>188,489</b>
<b>America</b>													
United States	5,349	4,330	4,079	4,228	3,417	3,048	3,768	4,620	5,782	7,215	20,527	11	66,374
Canada	746	429	709	699	596	585	685	1,039	1,386	1,889	3,036	-	11,799
Brazil	150	75	247	309	215	167	125	117	115	106	106	-	1,732
Mexico	95	90	119	89	74	65	84	66	56	48	53	-	839
United States Minor Outlying Islands	31	49	44	59	45	51	70	80	88	111	181	-	809
Argentina	31	27	54	49	54	66	47	48	58	63	74	-	571
Chile	21	34	79	58	29	31	16	20	33	9	31	-	361
Cuba	15	2	3	18	23	38	45	55	15	5	28	-	247
Peru	24	3	15	20	22	22	28	18	17	16	10	-	195
Jamaica	14	9	5	8	5	17	35	23	11	20	12	-	159
Barbados	11	8	9	20	13	8	12	17	23	23	13	-	157
Colombia	7	7	12	17	6	15	14	5	7	3	10	-	103
Uruguay	4	4	19	15	5	4	15	5	9	6	9	-	95
Trinidad and Tobago	1	-	6	6	8	7	11	2	8	5	15	-	69
Guyana	-	2	1	13	14	16	3	5	4	6	4	-	68
Venezuela	2	2	2	12	3	5	10	9	6	6	9	-	66
Costa Rica	1	3	10	5	6	3	5	6	5	1	-	-	45
Ecuador	-	2	15	1	7	1	8	7	1	1	2	-	45
Dominican Republic	1	-	-	1	3	-	-	3	12	7	14	-	41
Paraguay	1	2	3	5	3	4	3	1	9	7	1	-	39
El Salvador	1	-	1	2	10	1	1	-	-	-	4	-	20
Guatemala	1	3	-	2	-	2	-	1	2	7	2	-	20
Antigua and Barbuda	-	-	1	-	-	3	2	7	2	3	-	-	18
Bahamas	-	1	-	-	3	4	1	2	3	1	2	-	17
Grenada	4	-	-	1	-	-	1	1	4	-	2	-	13
Bolivia	6	-	-	-	1	1	-	-	1	1	2	-	12
Other America	1	5	2	4	1	3	2	1	3	1	4	-	27
<b>Total</b>	<b>6,517</b>	<b>5,087</b>	<b>5,435</b>	<b>5,641</b>	<b>4,563</b>	<b>4,167</b>	<b>4,991</b>	<b>6,158</b>	<b>7,660</b>	<b>9,560</b>	<b>24,151</b>	<b>11</b>	<b>83,941</b>

## Appendix 18: Total Departures by Nationality and Age Group, 2018 cont

Nationality	Age Group											Not Known	Total
	<=19	20-24	25-29	30-34	35-39	40-44	45-49	50-54	55-59	60-64	65+		
<b>Oceania</b>													
American Samoa	1,578	1,078	1,612	1,443	987	927	1,373	1,864	2,428	3,002	5,360	4	21,656
Australia	253	177	278	215	122	196	258	326	417	455	997	2	3,696
Other Oceania	-	2	2	1	1	6	7	3	10	1	3	-	36
<b>Total</b>	<b>1,831</b>	<b>1,257</b>	<b>1,892</b>	<b>1,659</b>	<b>1,110</b>	<b>1,129</b>	<b>1,638</b>	<b>2,193</b>	<b>2,855</b>	<b>3,458</b>	<b>6,360</b>	<b>6</b>	<b>25,388</b>
<b>Middle East</b>													
Israel	242	170	149	180	186	247	242	304	347	467	1,144	-	3,678
Bangladesh	184	114	41	77	103	136	224	71	29	39	17	-	1,035
Lebanon	28	9	26	15	30	22	8	9	63	7	-	-	217
Jordan	-	3	1	2	18	16	9	3	4	-	-	-	56
Saudi Arabia	10	6	3	9	7	5	5	2	3	2	-	-	52
Iran, Islamic Republic of	2	1	2	6	8	3	5	-	3	3	2	-	35
Kuwait	-	-	9	2	-	6	4	3	-	-	-	-	24
United Arab Emirates	-	3	3	3	1	3	3	4	2	1	1	-	24
Qatar	4	-	1	-	2	2	5	5	2	-	-	-	21
Iraq	5	-	7	-	-	-	-	1	1	-	2	-	16
Yemen	-	3	1	2	2	1	3	2	-	-	-	-	14
Palestine, State of	-	-	-	-	4	4	3	-	1	-	-	-	12
Other Middle East	1	-	-	3	4	2	4	2	-	2	-	-	18
<b>Total</b>	<b>476</b>	<b>309</b>	<b>243</b>	<b>299</b>	<b>365</b>	<b>447</b>	<b>515</b>	<b>406</b>	<b>455</b>	<b>521</b>	<b>1,166</b>	<b>-</b>	<b>5,202</b>
<b>Asia</b>													
India	2,742	696	1,353	2,175	2,420	2,716	2,144	1,648	1,064	770	752	1	18,481
China	679	260	754	1,136	1,027	972	1,073	1,246	753	559	474	-	8,933
Japan	223	259	576	656	528	491	548	493	567	949	3,515	-	8,805
Korea, Republic of	297	356	459	511	482	427	677	680	877	952	807	-	6,525
Pakistan	351	95	174	198	280	251	199	164	69	51	28	-	1,860
Sri Lanka	309	88	124	157	128	174	175	159	139	161	68	-	1,682
Singapore	59	86	86	99	86	73	98	137	133	122	111	-	1,090
Malaysia	66	22	72	97	39	81	47	60	90	87	99	-	760
Taiwan, Province of China	28	1	17	15	26	40	31	38	94	133	117	-	540
Philippines	56	8	18	39	60	58	78	55	58	30	32	-	492
Thailand	16	10	19	21	23	30	19	16	29	19	13	-	215
Hong Kong	10	5	12	14	8	19	15	13	33	37	34	-	200
Indonesia	15	-	4	25	15	23	15	11	15	7	-	-	130
Viet Nam	10	1	2	6	8	11	5	3	10	2	4	-	62
Nepal	4	2	5	6	3	3	3	-	2	3	1	-	32
Maldives	4	2	1	-	11	1	1	-	-	-	-	-	20
Korea, Democratic People's Republic of	-	3	-	-	2	3	3	4	2	-	-	-	17
Azerbaijan	7	1	-	2	3	3	-	-	-	-	-	-	16
Kazakhstan	5	2	1	-	3	2	-	1	-	-	-	-	14
Mongolia	-	1	1	1	-	3	-	4	-	1	-	-	11
Afghanistan	-	2	-	-	1	6	-	1	-	-	-	-	10
Uzbekistan	3	-	1	-	2	4	-	-	-	-	-	-	10

## Appendix 18: Total Departures by Nationality and Age Group, 2018 cont

Nationality	Age Group											Total	
	<=19	20-24	25-29	30-34	35-39	40-44	45-49	50-54	55-59	60-64	65+		Not Known
Other Asia	5	1	6	1	8	5	3	3	5	-	1	-	38
<b>Total</b>	<b>4,889</b>	<b>1,901</b>	<b>3,685</b>	<b>5,159</b>	<b>5,163</b>	<b>5,396</b>	<b>5,134</b>	<b>4,736</b>	<b>3,940</b>	<b>3,883</b>	<b>6,056</b>	<b>1</b>	<b>49,943</b>
Not Known	399	553	1,169	1,562	1,706	1,187	1,071	752	659	447	460	3	9,968
<b>Grand Total</b>	<b>169,981</b>	<b>137,510</b>	<b>257,625</b>	<b>370,934</b>	<b>401,257</b>	<b>346,849</b>	<b>286,030</b>	<b>210,267</b>	<b>169,059</b>	<b>125,047</b>	<b>151,330</b>	<b>348</b>	<b>2,626,237</b>

## Appendix 19: Total Departures by Country of Residence and Age Group, 2018

Country of Residence	Age Group											Total	
	<=19	20-24	25-29	30-34	35-39	40-44	45-49	50-54	55-59	60-64	65+		Not Known
<b>SADC</b>													
Zimbabwe	53,095	49,485	93,467	143,268	157,099	126,721	90,595	50,677	31,995	20,239	15,055	57	831,753
South Africa	54,740	33,415	66,076	94,907	103,351	99,664	95,587	80,080	70,121	49,197	50,991	173	798,302
Zambia	5,630	14,254	32,104	45,712	55,378	40,811	26,488	12,862	7,381	3,357	1,889	28	245,894
Namibia	14,055	15,025	26,746	34,603	30,020	24,505	18,991	13,583	10,145	5,680	5,262	41	198,656
Botswana	14,751	4,626	7,705	14,442	20,947	22,763	20,838	16,270	11,858	8,492	7,261	19	149,972
Lesotho	922	1,451	3,517	5,064	4,969	3,849	3,012	2,203	1,370	688	566	-	27,611
Malawi	644	748	1,079	2,164	2,970	2,727	1,929	1,150	708	400	241	-	14,760
Swaziland	544	755	1,625	1,847	1,715	1,374	933	604	369	198	142	-	10,106
United Republic of Tanzania	318	298	638	1,173	1,478	1,260	712	448	283	167	139	1	6,915
Mozambique	328	253	387	969	1,343	1,351	871	519	306	134	69	1	6,531
Angola	207	116	182	214	237	241	223	206	166	99	42	-	1,933
Democratic Republic of the Congo	176	34	69	99	206	205	94	100	59	46	34	-	1,122
Mauritius	93	53	92	94	150	150	116	97	90	78	51	-	1,064
Seychelles	19	24	40	32	32	23	23	20	20	13	5	-	251
Madagascar	12	8	14	39	28	27	21	17	12	9	-	-	187
Comoros	2	-	1	8	8	3	5	1	1	-	-	-	29
<b>Total</b>	<b>145,536</b>	<b>120,545</b>	<b>233,742</b>	<b>344,635</b>	<b>379,931</b>	<b>325,674</b>	<b>260,438</b>	<b>178,837</b>	<b>134,884</b>	<b>88,797</b>	<b>81,747</b>	<b>320</b>	<b>2,295,086</b>
<b>Rest of Africa</b>													
Kenya	367	209	596	865	874	978	710	480	340	121	101	-	5,641
Uganda	97	81	187	315	376	285	174	117	78	70	49	-	1,829
Nigeria	78	28	56	119	175	183	168	140	119	71	34	-	1,171
Somalia	52	53	83	147	179	166	96	81	80	26	29	-	992
Ghana	33	8	29	77	61	53	62	87	72	48	40	-	570
Ethiopia	36	12	25	83	75	77	56	54	26	19	9	-	472
Cameroon	2	3	17	27	38	25	30	12	15	12	6	-	187
Egypt	9	16	25	37	31	22	11	14	8	4	3	-	180
Sierra Leone	14	12	11	20	28	20	22	23	10	5	8	-	173
Rwanda	7	8	15	28	21	31	16	7	5	5	2	-	145
Sudan	7	16	21	8	19	11	12	22	10	9	8	-	143
Congo	19	1	5	12	17	25	10	20	13	5	1	-	128
Burkina Faso	3	8	13	18	20	16	12	8	9	3	2	-	112
Tunisia	5	15	17	20	9	8	7	14	11	3	-	-	109
Côte d'Ivoire	12	1	6	15	12	10	9	19	12	8	-	-	104
Morocco	11	13	8	7	17	9	19	9	4	1	5	-	103
Senegal	-	7	10	11	13	20	6	11	9	1	3	-	91
Libya	29	13	4	5	6	1	3	4	10	4	-	-	79
Liberia	1	2	4	18	12	15	10	7	4	-	4	-	77
Gambia	-	2	7	12	11	12	11	9	5	3	1	-	73

## Appendix 19: Total Departures by Country of Residence and Age Group, 2018 cont

Country of Residence	Age Group												Total
	<=19	20-24	25-29	30-34	35-39	40-44	45-49	50-54	55-59	60-64	65+	Not Known	
Guinea	4	1	5	12	11	13	16	4	4	-	2	-	72
Benin	-	3	7	5	16	11	12	2	8	2	4	-	70
Gabon	5	-	9	13	12	9	7	2	2	2	-	-	61
Togo	-	-	6	10	13	8	6	6	2	1	2	-	54
Mauritania	8	2	3	1	6	5	6	2	4	5	1	-	43
Djibouti	1	2	6	10	8	-	4	2	2	1	-	-	36
Chad	-	-	1	3	5	5	3	4	6	-	4	-	31
Mali	3	-	4	6	2	2	2	5	3	-	4	-	31
Western Sahara	1	1	1	3	4	2	5	1	-	1	4	-	23
Burundi	3	-	-	3	2	4	6	1	-	1	1	-	21
Eritrea	-	1	1	-	-	2	4	4	2	1	3	-	18
Niger	1	-	-	1	1	3	1	7	-	2	-	-	16
Algeria	-	1	1	3	-	2	2	1	-	4	-	-	14
Other Africa	3	-	1	5	2	5	3	1	4	2	1	-	27
<b>Total</b>	<b>811</b>	<b>519</b>	<b>1,184</b>	<b>1,919</b>	<b>2,076</b>	<b>2,038</b>	<b>1,521</b>	<b>1,180</b>	<b>877</b>	<b>440</b>	<b>331</b>	-	<b>12,896</b>
<b>Europe</b>													
Germany	2,727	2,041	3,168	3,155	2,230	2,127	3,780	6,255	6,415	5,674	8,153	5	45,730
United Kingdom	3,523	1,647	2,430	2,469	2,036	2,126	2,684	3,553	3,856	4,073	8,205	3	36,605
France	1,161	451	919	888	730	882	1,062	1,415	1,720	2,071	4,881	-	16,180
Netherlands	1,274	1,014	1,351	1,120	612	661	1,071	1,390	1,568	1,466	1,931	-	13,458
Switzerland	606	541	742	827	545	484	793	1,092	1,168	1,244	2,148	-	10,190
Spain	521	281	691	979	792	806	735	854	771	746	788	1	7,965
Italy	539	239	474	740	659	708	855	789	679	665	1,085	-	7,432
Belgium	463	392	523	418	355	370	556	683	741	638	896	-	6,035
Austria	156	168	247	211	165	161	303	495	534	474	689	-	3,603
Sweden	229	186	176	156	130	151	201	290	320	286	633	-	2,758
Norway	355	543	190	119	84	82	129	139	145	154	400	-	2,340
Denmark	254	211	144	101	76	145	133	166	156	243	645	-	2,274
Ireland	253	169	222	239	178	142	140	189	220	199	275	-	2,226
Portugal	171	79	141	199	247	168	200	179	233	195	233	-	2,045
Poland	131	54	85	173	163	247	295	236	226	201	196	-	2,007
Russian Federation	101	78	188	281	173	206	228	165	162	120	95	-	1,797
Czech Republic	77	35	111	144	124	157	134	141	139	162	139	-	1,363
Finland	46	58	63	69	59	70	50	82	77	97	98	-	769
Turkey	21	15	51	62	47	56	64	62	77	80	106	-	641
Hungary	35	17	37	43	56	53	57	52	50	65	79	-	544
Slovakia	9	19	58	53	73	54	33	32	57	46	54	-	488
Greece	47	13	30	36	40	47	55	59	49	38	58	-	472
Bulgaria	39	4	27	51	52	50	55	37	36	21	18	-	390
Romania	29	24	33	56	44	39	28	27	9	11	11	-	311
Ukraine	22	23	32	31	27	23	30	38	25	26	26	-	303
Luxembourg	28	15	15	20	17	12	21	29	40	50	50	-	297
Slovenia	19	10	27	23	20	29	30	28	38	29	20	-	273
Bosnia and Herzegovina	30	8	16	22	25	37	39	30	22	12	15	-	256
Iceland	31	31	28	26	25	27	22	14	14	11	19	-	248
Estonia	16	4	19	21	19	18	16	22	9	8	10	-	162
Serbia	21	6	14	11	19	15	24	14	9	11	11	-	155
Croatia	5	8	12	13	15	13	17	17	21	15	11	-	147
Cyprus	9	13	11	11	18	1	3	19	14	18	24	-	141
Lithuania	9	4	11	18	16	14	13	12	15	10	3	-	125

## Appendix 19: Total Departures by Country of Residence and Age Group, 2018 cont

Country of Residence	Age Group												Total
	<=19	20-24	25-29	30-34	35-39	40-44	45-49	50-54	55-59	60-64	65+	Not Known	
Malta	12	6	9	15	7	8	5	4	2	15	9	-	92
Georgia	10	4	4	6	4	5	5	7	8	8	17	-	78
Latvia	-	4	12	20	3	4	11	13	-	2	2	-	71
Monaco	12	4	-	1	3	7	3	10	6	7	15	-	68
British Indian Ocean Territory	5	1	6	6	-	7	3	5	8	3	12	-	56
Bouvet Island	5	1	2	5	10	8	8	4	4	5	-	-	52
Liechtenstein	-	5	4	3	1	2	2	4	4	8	6	-	39
Belarus	1	2	-	2	2	3	5	9	4	4	5	-	37
Andorra	3	1	4	2	1	3	2	1	3	2	3	-	25
Moldova, Republic of	3	-	1	4	4	3	1	1	-	-	-	-	17
Montenegro	3	-	1	1	1	3	6	-	-	-	1	-	16
Saint Helena	4	3	3	2	2	-	-	1	-	-	1	-	16
Saint Kitts and Nevis	2	-	-	3	5	-	1	4	-	1	-	-	16
Macedonia, the Former Yugoslav Republic of	2	2	4	2	2	2	1	1	-	-	-	-	16
New Caledonia	1	1	-	-	-	-	-	1	2	3	5	-	13
Other Europe	4	2	11	14	5	9	9	7	7	11	14	-	93
<b>Total</b>	<b>13,024</b>	<b>8,437</b>	<b>12,347</b>	<b>12,871</b>	<b>9,921</b>	<b>10,245</b>	<b>13,918</b>	<b>18,677</b>	<b>19,663</b>	<b>19,228</b>	<b>32,095</b>	<b>9</b>	<b>170,435</b>
<b>America</b>													
United States	4,788	4,027	3,826	4,005	2,999	2,857	3,558	4,388	5,550	7,010	20,250	8	63,266
Canada	651	403	656	645	498	497	605	923	1,258	1,754	2,923	-	10,813
Brazil	136	69	222	287	191	156	106	109	104	95	105	-	1,580
Mexico	99	100	119	85	69	60	88	68	58	50	57	-	853
United States Minor Outlying Islands	14	18	21	36	26	29	35	51	55	76	134	-	495
Argentina	31	22	45	48	43	50	38	37	46	46	66	-	472
Chile	22	35	82	57	29	33	13	22	31	12	32	-	368
Peru	24	3	17	15	21	16	20	15	15	14	9	-	169
Barbados	6	8	6	12	8	8	10	12	16	19	15	-	120
Jamaica	7	5	7	4	4	11	21	14	10	21	8	-	112
Cuba	5	2	2	5	8	12	20	23	7	1	18	-	103
Uruguay	5	5	19	15	4	4	9	3	11	7	9	-	91
Bolivia	11	3	8	5	12	13	18	5	6	3	5	-	89
Bahamas	11	4	3	7	9	14	5	16	7	1	6	-	83
Colombia	7	7	5	19	5	6	9	4	7	4	9	-	82
Venezuela	-	2	1	9	2	3	8	10	6	6	6	-	53
Trinidad and Tobago	2	-	4	5	9	6	6	2	4	3	7	-	48
Costa Rica	1	3	8	5	7	4	4	7	5	2	-	-	46
Paraguay	1	2	4	3	4	4	2	2	10	4	2	-	38
Ecuador	-	2	14	1	5	-	2	7	-	2	3	-	36
Dominican Republic	-	-	-	-	2	-	-	3	13	7	9	-	34
Dominica	3	-	1	2	2	3	6	1	2	2	5	-	27
Guatemala	4	1	1	3	1	2	1	2	2	7	3	-	27
Guyana	-	2	1	3	4	6	-	2	3	3	3	-	27
Aruba	3	1	-	-	-	2	-	3	5	5	8	-	27
Panama	3	2	3	1	1	4	3	2	3	-	4	-	26
Bermuda	4	-	-	1	1	1	2	5	2	1	4	-	21

## Appendix 19: Total Departures by Country of Residence and Age Group, 2018 cont

Country of Residence	Age Group												Total
	<=19	20-24	25-29	30-34	35-39	40-44	45-49	50-54	55-59	60-64	65+	Not Known	
El Salvador	1	-	1	1	3	2	1	-	-	-	7	-	16
Belize	-	1	2	2	-	2	-	2	1	1	4	-	15
Antigua and Barbuda	-	-	1	-	-	3	2	2	-	2	1	-	11
Grenada	4	-	-	1	-	-	1	1	1	1	2	-	11
Other America	2	1	2	1	1	1	-	2	1	6	3	-	20
<b>Total</b>	<b>5,845</b>	<b>4,728</b>	<b>5,081</b>	<b>5,283</b>	<b>3,968</b>	<b>3,809</b>	<b>4,593</b>	<b>5,743</b>	<b>7,239</b>	<b>9,165</b>	<b>23,717</b>	<b>8</b>	<b>79,179</b>
<b>Oceania</b>													
Australia	1,502	1,075	1,603	1,400	902	888	1,244	1,723	2,295	2,962	5,329	2	20,925
New Zealand	244	162	247	186	104	154	230	311	383	426	917	2	3,366
Solomon Islands	20	10	14	19	30	27	24	17	19	12	15	-	207
Samoa	-	1	1	4	1	2	2	-	1	1	1	-	14
Norfolk Island	-	-	-	1	-	1	2	2	2	2	3	-	13
American Samoa	1	1	-	2	1	-	1	-	1	2	1	-	10
Other Oceania	1	2	2	3	1	9	5	2	11	1	2	-	39
<b>Total</b>	<b>1,768</b>	<b>1,251</b>	<b>1,867</b>	<b>1,615</b>	<b>1,039</b>	<b>1,081</b>	<b>1,508</b>	<b>2,055</b>	<b>2,712</b>	<b>3,406</b>	<b>6,268</b>	<b>4</b>	<b>24,574</b>
<b>Middle East</b>													
Israel	210	167	143	163	119	194	219	268	327	430	1,110	1	3,351
United Arab Emirates	21	24	33	69	66	85	87	49	49	21	32	-	536
Bangladesh	88	57	17	31	52	57	96	20	13	18	9	-	458
Lebanon	14	8	24	22	28	19	13	17	14	5	3	-	167
Yemen	6	10	14	29	22	21	23	13	3	2	5	-	148
Saudi Arabia	9	6	3	7	7	6	8	3	6	3	-	-	58
Qatar	5	3	2	2	9	5	9	6	4	2	-	-	47
Kuwait	1	-	9	3	1	14	3	4	-	-	-	-	35
Jordan	-	3	1	2	12	4	5	5	-	-	1	-	33
Iran, Islamic Republic of	1	1	1	4	3	3	2	2	2	2	2	-	23
Bahrain	4	-	-	3	2	5	5	-	3	-	-	-	22
Oman	1	-	1	1	2	-	2	3	2	5	-	-	17
Iraq	6	-	3	3	-	-	1	-	-	-	-	-	13
Other Middle East	2	-	-	1	1	3	-	1	1	-	-	-	9
<b>Total</b>	<b>368</b>	<b>279</b>	<b>251</b>	<b>340</b>	<b>324</b>	<b>416</b>	<b>473</b>	<b>391</b>	<b>424</b>	<b>488</b>	<b>1,162</b>	<b>1</b>	<b>4,917</b>
<b>Asia</b>													
Japan	193	251	523	605	450	436	483	455	528	925	3,498	-	8,347
India	1,084	290	625	993	1,001	991	744	614	365	282	304	-	7,293
Korea, Republic of	225	308	407	446	391	342	522	590	792	904	783	-	5,710
China	292	187	374	573	484	438	492	581	418	423	377	-	4,639
Singapore	66	84	87	109	90	97	100	133	130	105	120	-	1,121
Malaysia	53	22	53	62	37	76	46	62	80	80	83	-	654
Pakistan	120	41	62	71	80	81	56	59	17	19	20	-	626
Hong Kong	42	12	33	55	44	49	50	53	78	76	79	-	571
Sri Lanka	106	24	49	46	50	48	53	44	65	55	29	-	569
Taiwan, Province of China	26	1	18	14	16	24	34	35	91	128	104	-	491
Philippines	29	6	9	31	36	31	39	37	30	17	19	-	284
Thailand	13	6	15	19	23	28	19	21	34	22	17	-	217
Myanmar	13	9	25	31	23	31	28	9	7	5	4	-	185
Indonesia	13	-	2	14	7	14	7	14	6	5	4	-	86
Afghanistan	2	11	5	6	6	6	8	7	6	1	4	-	62

## Appendix 19: Total Departures by Country of Residence and Age Group, 2018 cont

Country of Residence	Age Group												Total
	<=19	20-24	25-29	30-34	35-39	40-44	45-49	50-54	55-59	60-64	65+	Not Known	
Viet Nam	9	1	1	6	7	10	4	2	8	3	4	-	55
Cambodia	2	1	2	2	5	2	5	5	1	5	6	-	36
Macao	-	2	9	8	4	8	3	1	1	-	-	-	36
Nepal	3	4	4	5	7	1	1	1	2	4	1	-	33
Korea, Democratic People's Republic of	-	1	3	2	2	5	1	8	2	2	-	-	26
Kazakhstan	5	3	2	-	2	5	-	2	-	-	-	-	19
Azerbaijan	7	1	1	2	1	1	2	-	-	1	-	-	16
Mongolia	-	-	1	1	-	3	1	4	-	1	-	-	11
Other Asia	3	-	6	4	12	6	7	1	3	2	1	-	45
<b>Total</b>	<b>2,306</b>	<b>1,265</b>	<b>2,316</b>	<b>3,105</b>	<b>2,778</b>	<b>2,733</b>	<b>2,705</b>	<b>2,738</b>	<b>2,664</b>	<b>3,065</b>	<b>5,457</b>	-	<b>31,132</b>
Not Known	323	486	837	1,166	1,220	853	874	646	596	458	553	6	8,018
<b>Grand Total</b>	<b>169,981</b>	<b>137,510</b>	<b>257,625</b>	<b>370,934</b>	<b>401,257</b>	<b>346,849</b>	<b>286,030</b>	<b>210,267</b>	<b>169,059</b>	<b>125,047</b>	<b>151,330</b>	<b>348</b>	<b>2,626,237</b>

## Appendix 20: Total Departures by Border Post and Month of Travel, 2018

Border Post	Month of Departure												Total
	January	February	March	April	May	June	July	August	September	October	November	December	
Ramokgwebana	34,136	29,823	37,227	45,442	48,680	45,997	40,707	43,012	34,839	27,552	34,987	73,865	496,267
Tlokweng	23,917	18,701	29,580	32,370	30,307	32,960	22,028	35,599	31,789	27,715	64,295	35,481	384,742
Kazungula Ferry	12,946	13,064	13,466	18,921	19,799	19,078	30,255	29,276	25,632	24,527	23,304	26,192	256,460
Martin's Drift	31,027	13,783	15,120	22,437	18,214	17,371	23,669	23,370	20,014	19,299	17,170	23,443	244,917
Kazungula Road	16,149	12,536	17,821	18,188	22,270	19,752	22,614	27,063	21,585	25,237	19,060	20,578	242,853
Pioneer Gate	13,603	9,820	11,368	13,485	13,340	12,613	16,896	13,794	14,288	15,248	11,188	14,496	160,139
Ramatlabama	12,528	8,198	9,353	10,721	9,466	10,250	11,238	11,650	14,676	16,750	17,612	17,354	149,796
Mamuno	10,276	8,353	10,129	10,146	10,473	9,662	11,030	11,100	11,506	10,780	10,373	15,037	128,865
Sir Seretse Khama International Airport	5,915	7,656	9,841	8,082	11,214	8,936	8,740	10,916	10,764	8,288	12,179	7,679	110,210
Ngoma Bridge	5,455	3,265	4,764	5,682	6,797	5,689	7,664	8,740	6,914	7,002	5,904	7,095	74,971
Maun Airport	2,498	1,678	2,917	3,958	4,516	4,779	5,289	6,469	5,291	4,659	4,265	2,836	49,155
Ramotswa	4,911	3,852	4,175	4,195	3,528	3,650	4,480	3,771	4,374	3,315	1,713	5,210	47,174
Matsiloje	2,966	2,275	3,385	2,765	2,801	2,695	2,601	3,095	3,156	2,853	3,077	8,738	40,407
Kasane	2,123	2,558	3,033	2,357	3,854	3,576	3,827	4,286	2,629	1,988	3,159	3,707	37,097
Parrs Halt	7,507	1,490	1,634	3,282	2,275	1,620	2,600	2,647	2,235	2,462	1,636	3,195	32,583
Maitengwe	1,913	1,585	2,289	1,930	1,700	1,697	1,988	2,198	2,456	2,012	1,935	5,740	27,443
Mohembo	1,635	1,078	1,345	1,332	2,295	2,273	3,844	3,125	2,622	3,171	1,900	1,854	26,474
Sikwane	2,590	1,313	1,518	2,313	1,759	1,528	2,043	1,827	1,934	1,815	1,672	2,344	22,656
Kasane Airport	1,315	844	1,322	1,595	1,818	1,833	2,147	2,250	2,204	2,056	1,544	977	19,905
Point Drift	678	450	688	700	755	619	1,125	1,324	950	788	786	685	9,548
Phitshane Molopo	703	533	694	1,017	673	787	954	538	956	782	681	956	9,274
Bray	640	494	539	594	626	630	762	760	700	802	741	696	7,984
Platjan	505	364	479	227	821	437	934	780	515	550	470	635	6,717
McCarthy Rust	472	363	379	668	568	407	900	416	605	610	549	660	6,597
Bokspits	526	126	1,120	281	273	263	418	431	328	415	214	518	4,913
Ramokgwebana Rail	292	218	275	251	214	398	341	440	364	388	396	874	4,451
Francistown Airport	304	263	275	327	249	195	292	370	200	310	274	383	3,442
Middlepits	296	129	213	297	402	212	327	187	239	258	239	378	3,177
Mabolwe	211	208	208	221	225	223	258	291	292	300	249	309	2,995
Pandamatenga	66	57	12	217	282	30	420	359	445	253	210	421	2,772



## Appendix 20: Total Departures by Border Post and Month of Travel, 2018 cont

Border Post	Month of Departure												Total
	January	February	March	April	May	June	July	August	September	October	November	December	
Central Border	263	199	260	224	256	-	39	424	256	418	339	87	2,765
Zanzibar	278	149	224	12	52	166	320	284	367	373	272	233	2,730
Two Rivers	209	121	170	238	197	169	259	199	252	153	166	212	2,345
Limpopo Valley	93	82	95	90	31	127	132	282	156	127	126	70	1,411
Dobe	58	39	56	138	68	100	98	190	123	172	156	205	1,403
Makopong	73	34	59	80	123	54	70	68	75	64	55	91	846
Sowa Pan Airstrip	21	9	19	39	48	349	27	36	33	25	50	23	679
Orapa	4	10	13	5	3	3	6	7	4	2	13	4	74
<b>Grand Total</b>	<b>199,102</b>	<b>145,720</b>	<b>186,065</b>	<b>214,827</b>	<b>220,972</b>	<b>211,128</b>	<b>231,342</b>	<b>251,574</b>	<b>225,768</b>	<b>213,519</b>	<b>242,959</b>	<b>283,261</b>	<b>2,626,237</b>
<b>Percentage Distribution</b>	<b>7.6</b>	<b>5.5</b>	<b>7.1</b>	<b>8.2</b>	<b>8.4</b>	<b>8.0</b>	<b>8.8</b>	<b>9.6</b>	<b>8.6</b>	<b>8.1</b>	<b>9.3</b>	<b>10.8</b>	<b>100.0</b>

## Appendix 21: Total Departures by Month of Departure and Mode of Travel, 2018

Month of Departure	Mode of Travel			Total
	Rail	Road	Air	
January	292	188,660	10,150	199,102
February	218	134,960	10,542	145,720
March	275	171,308	14,482	186,065
April	251	200,480	14,096	214,827
May	214	202,879	17,879	220,972
June	398	194,508	16,222	211,128
July	341	214,368	16,633	231,342
August	440	230,804	20,330	251,574
September	364	206,752	18,652	225,768
October	388	197,664	15,467	213,519
November	396	224,112	18,451	242,959
December	874	270,415	11,972	283,261
<b>Total</b>	<b>4,451</b>	<b>2,436,910</b>	<b>184,876</b>	<b>2,626,237</b>





Private Bag 0024 Gaborone  
TOLL FREE NUMBER: 0800600200 Tel: (+267) 367 1300 Fax: (+267) 395 2201  
E-mail: [info@statsbots.org.bw](mailto:info@statsbots.org.bw) Website: <http://www.statsbots.org.bw>



**STATISTICS BOTSWANA**

ISBN: 979-99968-479-8-1 (e-book)  
ISBN: 978-99968-450-2-4 (Paper Back)