

TOURISM STATISTICS 2007

Published By

**Central Statistics Office
Private Bag 0024, Gaborone
Website: www.cso.gov.bw/cso
E-mail: csobots@gov.bw**

**Contact: Demography Unit
Tel: (267)3190718 / (267)3671391/92/93/44
Fax: (267) 3952201**

**Printed by and obtainable from
Department of Printing and Publishing Services,
Private Bag 0081
Gaborone
Tel: (267) 3953202, Fax: (267) 3959392**

October 2009

COPYRIGHT RESERVED

**Extracts may be published if source
is duly acknowledged**

PREFACE

This publication is the fourteenth in the series of Tourism Statistics. It is an annual publication of the Central Statistics Office (CSO). The information contained in this publication is compiled from arrival/departure forms, obtained from the Department of Immigration.

Travelers leaving or entering Botswana are required to complete arrival and departure forms at all boarder posts in Botswana. In case of those immigration posts handling heavy passenger traffic, recording more than 400 arrivals/departures a month, a ten percent sample of forms is selected for analysis and the resulting figures are grossed up accordingly to give national estimates. Forms from Boarders with low passenger traffic are not sampled but a 100 percent analysis is done. However, Botswana citizens are not required to complete immigration forms. The figures on arrivals and departures contained in this publication therefore cover only non-citizens, both visitors and temporary residents of Botswana.

It is important for the Immigration Department to ensure that the arrival/departure forms are completed properly and by all non-citizens as this will help to improve the quality of data. Also, the Tourism Department should continue to encourage hotels to submit their monthly returns.

Users who require more information can contact the Demography Unit of CSO at the address on the copyright page. This publication is a result of cooperative efforts by the Immigration Department and Central Statistics Office.



.....
A. N. Majelantle

GOVERNMENT STATISTICIAN

TABLE OF CONTENTS

Preface	i
1.0 Introduction	1
2.0 Arrangement of Tables	1
3.0 Total Arrivals	1
3.1 Arrivals by Country of Residence	2
3.2 Arrivals by Purpose of Entry	2
3.3 Arrivals by Sex and Age.....	3
3.4 Arrivals by Border Post	3
3.5 Arrivals by Month	4
3.6 Mode of Travel	4
4.0 Total Departures	5
4.1 Departures by Country of Residence	5
4.2 Departures by Age and Sex	5
4.3 Distribution by Month, Mode of Travel and Border Post	6
 Tables	
1. Arrivals by Country of Residence and Sex.....	7
2. Arrivals by Purpose of Entry and Sex.....	9
3. Arrivals by Purpose of Entry and Age.....	10
4. Arrivals by Country of Residence and Purpose of Entry.....	11
5. Arrivals by Country of Residence and Month of Arrival	13
6. Arrivals by Country of Residence and Border Post.....	15
7. Arrivals by Border Post and Month of Arrival.....	21
8. Arrivals by Month and mode of Travel.....	22
9. Arrivals by Age Group and Sex.....	22
10. Arrivals by Country of Residence and Age Group.....	23
11. Arrivals by Country of Nationality and Age Group.....	25
12. Arrivals by Border Post and Purpose of Entry.....	27
13. Arrivals by Month and Purpose of Entry.....	28
14. Arrivals by Country of Nationality and Purpose of Entry.....	29
15. Arrivals by Month and Quarter	32
16. Departures by Country of Residence and Sex.....	33
17. Departures by Country of Residence and Age of Person.....	35
18. Departures by Country of Residence and Month.....	37
19. Departures by Country of Residence and Border Post.....	39
20. Departures by Border Post and Month.....	45
21. Total Departure by Month and mode of Travel	46
22. Departure by Sex and Age.....	46
23. Other Recent CSO Publication	47

1.0 Introduction

Tourism Statistics Report is an annual publication containing statistics of residents and non-residents entering and leaving the country. It also contains information on country of residence, nationality, purpose of entry, mode of travel, point of entry/departure, age and sex of travellers. This information is collected through the border posts from the departure/entry forms, which are completed by persons crossing the border. It is worth noting that only non-citizens are required to complete this form.

2.0 Arrangement of Tables

Tables in this publication are categorized into arrivals and departures. Tables 1 to 15 give information on arrivals, while information on departure is through Tables 16 to 21.

3.0 Total Arrivals

A total of 2,200,953 arrivals were recorded in 2007 (Table 1). This shows an increase of 20.9 percent from 1,820,057 in 2006. The Chart below shows trends in arrivals from 1997 to 2007. The arrival pattern indicates that, from 1997 to 2000 there was an increase except in 2001, 2004 and 2006.

Chart 1: Total Arrivals 1997 - 2007

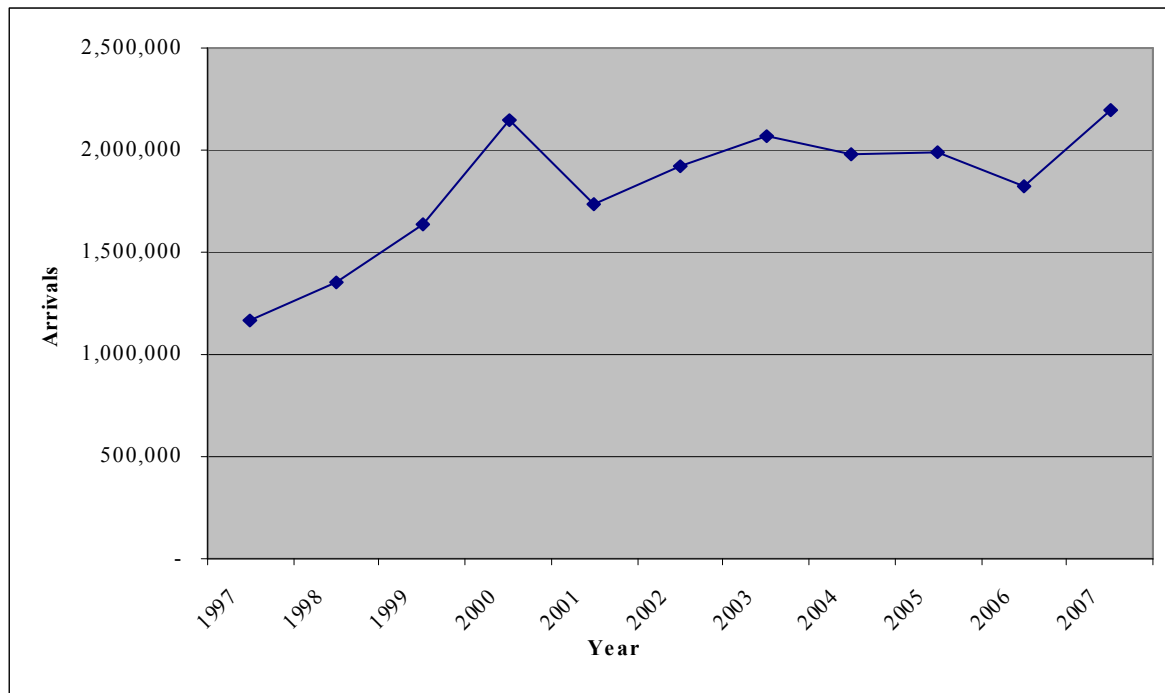

3.1 Arrivals by Country of Residence

The highest proportion of arrivals was from Africa, followed by Europe, America, Asia in that order. Oceania had the least number of people coming to Botswana. In Africa, Zimbabwe constituted the highest proportion (36.4 percent) of all persons who came to Botswana as compared to 2006 where South Africa had the highest proportion (31.2 percent).

3.2 Arrivals by Purpose of Entry

Table 2 and Chart 2 indicate that most of the arrivals came as visitors (39.6 percent) followed by those on holiday (14.7 percent). Those who came as students constituted the least proportion. More males entered the country for different reasons than their female counterparts, except for visiting reasons where females dominated males. Table 4 indicates that the highest number of people entering for visiting purpose came from Zimbabwe, while South Africa recorded the highest percent of those who entered for holiday purpose. The figure below shows that visiting was the main purpose for entering the country.

Chart 2: Percentage of Totals by Purpose of Entry - 2007

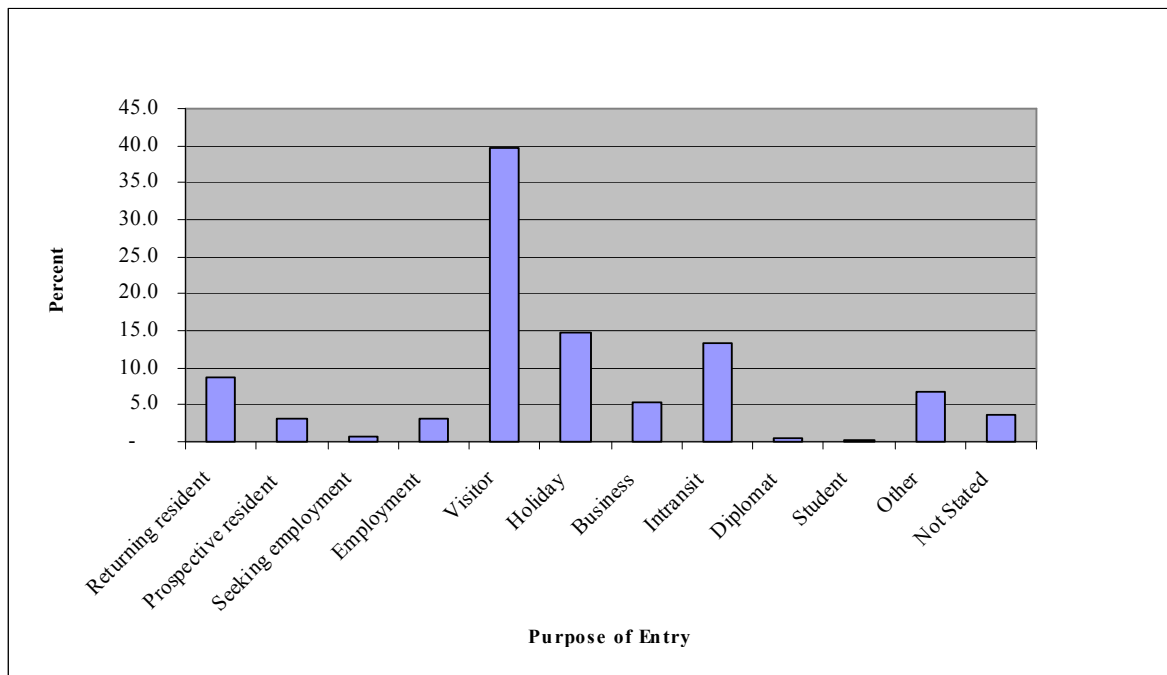

3.3 Arrivals by Sex and Age Group

The report shows that males constituted the highest proportion of arrivals than females. There were about 1.3 million males and about 0.9 million female arrivals (Table 9). Most of persons who came were aged between 20- 49. The highest proportion was in age group 30–34 with 17.2 percent, followed by age group 25-29 with 15.8 percent and 15.0 percent of age group 35-39 (Chart 3). The lowest number of arrivals was recorded in the age group 5-9 years (0.1 percent) followed by 0-4 years (0.1 percent).

Chart 3: Percentage of Total Arrivals by Age Group and Sex – 2007

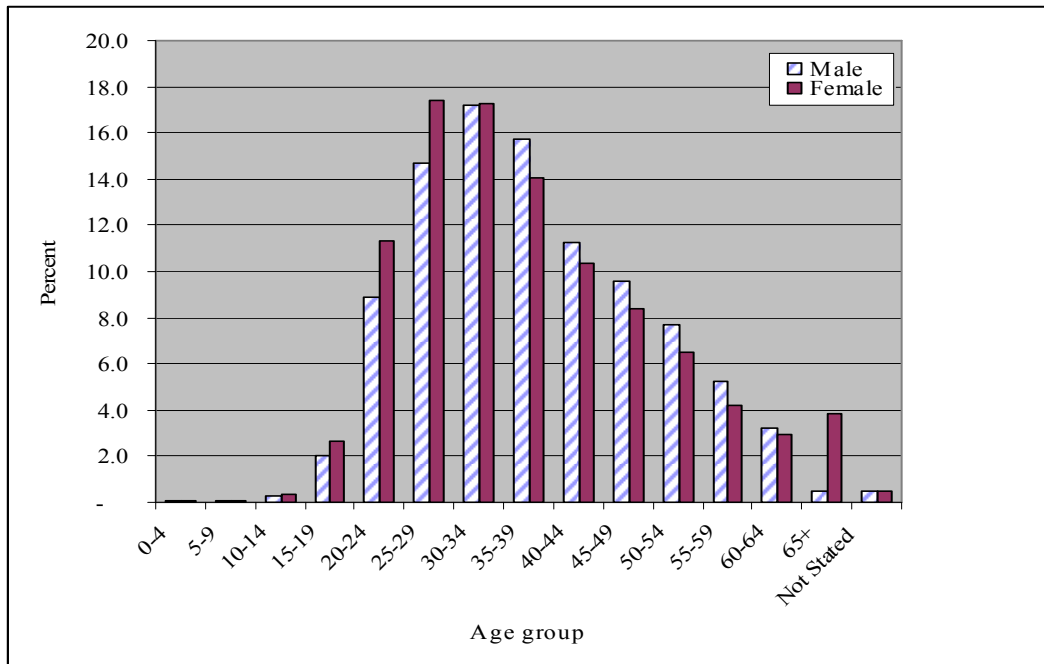

3.4 Arrivals by Border Post

Of all the arrivals, 33.1 percent used Ramokgwebana road as the point of entry (Table 7), followed by Tlokweng gate and Kazungula Ferry at 11.7 percent and 7.5 percent respectively. The lowest proportion of entrants used Boshhoek as their point of entry (0.01 percent). Among those who used airport as their entry point, Sir Seretse Khama had the highest proportion (3.6 percent) followed by Maun Airport (1.3 percent). Ramokgwebana Rail as the only rail that operates, has the lowest proportion of arrivals compared to other modes of travel (road and air).

3.5 Month of Arrival

Chart 4 shows that August was the busiest month of arrival with 222,798 persons entering the country, followed by December (219,179) and October (215,857). According to Table 7, the least number of arrivals occurred in February (121,972).

Chart 4: Total Arrivals by Month of Arrivals – 2007

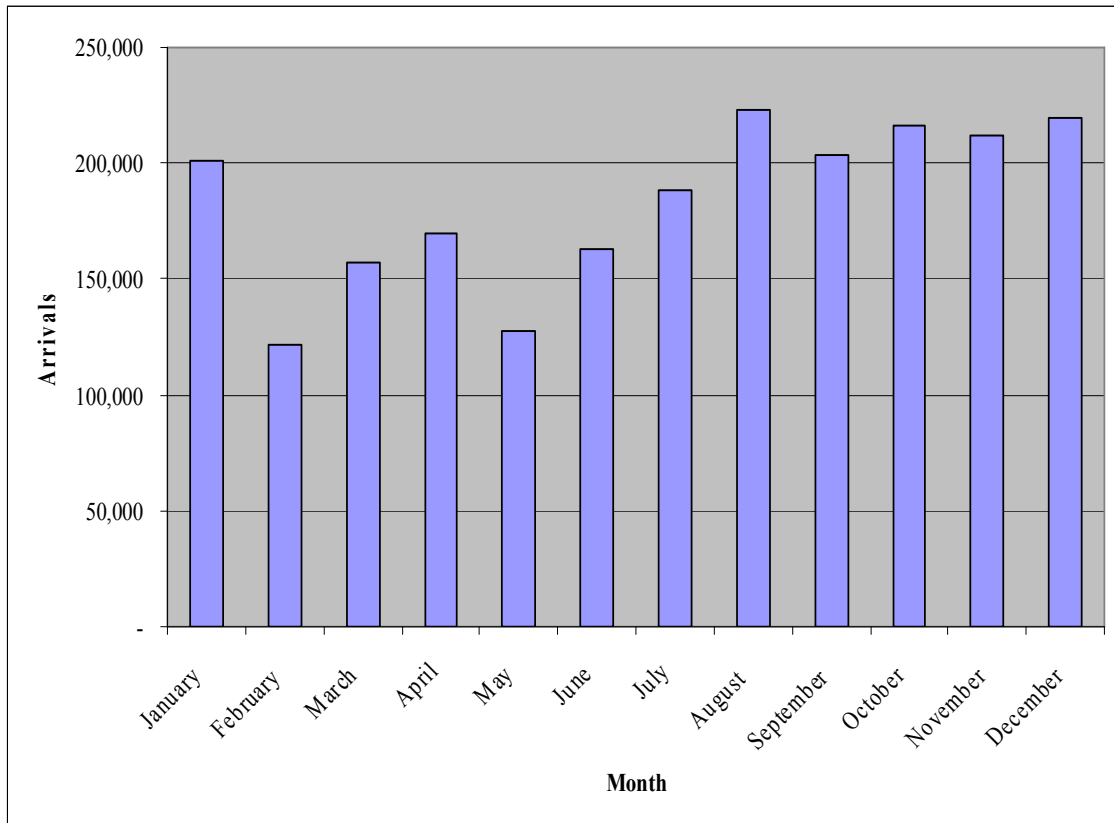

3.6 Mode of Travel

The most common mode of travel was road, which accounted for 90.8 percent of all persons who entered the country (Table 8). This is attributable to the fact that most of the entry borders are through the road. Those who used air and rail were 5.5 percent and 3.7 percent respectively.

4.0 Total Departures

A total of 2,126,902 departures were recorded in 2007 (Table 16). There was a slight increase of 7.1 percent from 2006 departures figure of 1,985,858. In 2007 there were more arrivals than departures, however in 2006 there were more departures than arrivals. Of all the departures, males constituted a higher percentage (60 percent) than females.

4.1 Departures by Country of Residence

People departing from Botswana were mostly from Southern Africa, with Zimbabwe constituting the highest percentage (34.3 percent) followed by Republic of South Africa (29.5 percent), (see Table 16). Most of departures from the continent of America were residents of United States of America. From European countries, most departures were residents of the United Kingdom while for Asia, majority were residing in Japan.

4.2 Departures by Sex and Age

Chart 5: shows that age group 30-34 recorded the highest proportion of total departure, which accounted for 17.0 percent, followed by age group 25-29 with 15.3 percent and 35-39 respectively with 15.2 percent. Of all the departures aged 65 and above, 38.3 percent are from South Africa (Table 17).

Chart 5: Percentage of Total Departure by Sex and Age Group - 2007

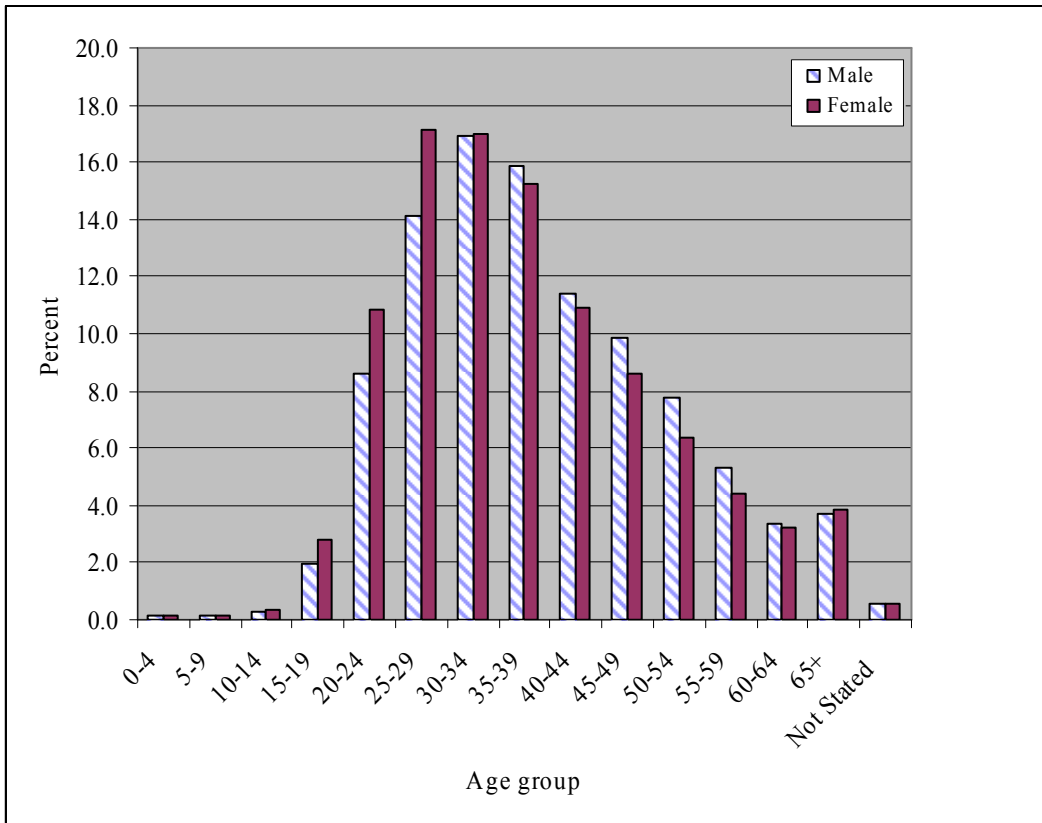

4.3 Distribution of Departure by Month, Mode of Travel and Border

Most of the departures in 2007 left during December (13.6 percent) followed by August (9.7 percent) and September (9.6 percent) and then October and July (8.8 percent and 8.6 percent respectively) as shown in Table 20. The highest proportion left through Ramokgwebana road (31.7 percent) followed by Tlokwen (12.8 percent) and then Kazungula ferry (8.1 percent), see Table 20. Majority of monthly departures were by road (91.8 percent) followed by those who used air with 5.6 percent while rail was 2.6 percent (Table 21). Among those using air as their mode of travel 63.7 percent used Sir Seretse Khama airport and Shakawe airport was the least with 0.0 percent. Of all the departures 2.5 percent used Ramokgwebana Rail as their mode of travel.

Table 1: Total Arrivals by Country of Residence and Sex - 2007

Country of Residence	Male	Female	Total
Africa			
Zimbabwe	377,191	424,807	801,998
Republic of South Africa	454,863	172,574	627,437
Botswana	169,090	88,100	257,190
Zambia	93,082	60,405	153,487
Namibia	69,426	29,991	99,417
Lesotho	2,917	2,344	5,261
Malawi	3,726	1,291	5,017
Swaziland	3,379	1,153	4,532
Kenya	1,664	752	2,416
Mozambique	1,684	591	2,275
Tanzania	1,473	501	1,974
Uganda	772	280	1,052
Mauritius	453	162	615
Angola	417	182	599
Nigeria	402	192	594
Democratic Republic of Congo	383	121	504
Ghana	261	102	363
Egypt	242	53	295
Ethiopia	193	60	253
Cameroon	130	20	150
Madagascar	70	51	121
Sudan	60	30	90
Seychelles	50	30	80
Libya	60	10	70
Tunisia	70	-	70
Morocco	50	10	60
Reunion	30	30	60
Senegal	40	10	50
Other Africa	370	131	501
Asia			
Japan	3,174	4,652	7,826
China	1,950	1,031	2,981
India	1,949	943	2,892
Korea	670	620	1,290
Israel	318	168	486
Singapore	257	212	469
Taiwan	130	190	320
Sri Lanka	181	130	311
Malaysia	170	130	300
Pakistan	192	40	232
Hong Kong	111	60	171
Philippines	70	70	140

Table 1: Total Arrivals by Country of Residence and Sex – 2007 (cont'd)

Country of Residence	Male	Female	Total
Asia			
Thailand	42	96	138
Bangladesh	111	10	121
Cyprus	41	41	82
Lebanon	61	12	73
Indonesia	42	12	54
Other Asia	62	140	202
America			
United States America	16,345	19,062	35,407
Canada	2,348	2,502	4,850
Brazil	234	156	390
Mexico	172	142	314
Chile	75	121	196
Argentina	62	71	133
Belize	62	2	64
Cuba	20	30	50
Other America	225	175	400
Europe			
United Kingdom	13,264	12,802	26,066
Germany	10,241	9,681	19,922
Netherlands	5,017	5,283	10,300
France	4,098	3,512	7,610
Italy	2,731	2,254	4,985
Spain	2,426	2,016	4,442
Switzerland	1,902	1,745	3,647
Belgiumluxenburg	1,634	1,339	2,973
Denmark	993	1,055	2,048
Austria	1,039	895	1,934
Sweden	779	774	1,553
Ireland	591	824	1,415
Norway	733	630	1,363
Russia	610	463	1,073
Portugal	566	395	961
Czechoslovakia	373	231	604
Poland	353	211	564
Finland	255	207	462
Greece	111	71	182
Yugoslavia	130	50	180
Slovakia	110	41	151
Ukraine	70	60	130
Luxembourg	41	71	112
Hungary	61	21	82
Bulgaria	30	40	70
Estonia	30	30	60
Croatia	20	30	50
Other Europe	86	115	201
Oceania			
Australia	5,034	5,345	10,379
New Zealand	895	878	1,773
Not Stated	42,749	26,489	69,238
Total	1,308,594	892,359	2,200,953

Table 2: Total Arrivals By Purpose of Entry and Sex - 2007

Entry Purpose	Male	Female	Total	Percent
Returning resident	124,119	70,189	194,308	8.8
Prospective resident	35,178	33,776	68,954	3.1
Seeking employment	12,531	5,169	17,700	0.8
Employment	44,468	26,826	71,294	3.2
Visitor	424,184	447,107	871,291	39.6
Holiday	200,353	122,677	323,030	14.7
Business	98,580	20,644	119,224	5.4
Intransit	214,973	77,031	292,004	13.3
Diplomat	5,880	2,761	8,641	0.4
Student	2,098	1,589	3,687	0.2
Other	90,941	58,283	149,224	6.8
Not Stated	55,289	26,307	81,596	3.7
Total	1,308,594	892,359	2,200,953	<i>100.0</i>

Table 3: Total Arrivals by Purpose of Entry and Age - 2007

Entry Purpose	0-4	5-9	10-14	15-19	20-24	25-29	30-34	35-39	40-44	45-49	50-54	55-59	60-64	65+	Not Stated	Total
Returning resident	102	132	755	4,937	8,974	19,852	32,084	35,831	28,276	23,554	18,041	10,702	5,335	4,832	901	194,308
Prospective resident	73	101	461	2,109	8,648	12,537	12,483	9,979	6,707	4,901	3,918	2,716	1,568	2,383	370	68,954
Seeking employment	51	12	60	641	1,583	2,519	2,727	2,689	1,913	1,737	1,119	1,141	675	762	71	17,700
Employment	47	67	277	1,933	4,521	7,334	9,883	8,912	8,365	7,374	6,560	5,785	4,277	5,634	325	71,294
Visitor	538	567	2,372	18,884	117,949	175,107	167,354	127,769	80,931	61,448	46,839	27,752	16,430	22,817	4,534	871,291
Holiday	232	177	859	8,261	22,911	40,340	43,950	40,145	34,121	31,985	28,691	24,171	20,436	25,286	1,465	323,030
Business	71	20	143	1,283	7,354	17,005	21,222	20,390	14,672	13,280	10,880	6,507	3,602	2,495	300	119,224
Intransit	190	143	843	7,480	24,824	37,934	49,036	49,106	36,169	30,623	22,275	14,248	8,074	9,312	1,747	292,004
Diplomat	-	-	-	186	724	980	1,148	1,268	1,057	1,065	942	710	304	247	10	8,641
Student	-	-	31	342	1,004	474	461	334	292	231	260	102	43	73	40	3,687
Other	60	85	330	2,926	12,772	22,693	25,036	21,483	16,807	15,293	11,984	7,752	4,804	6,140	1,059	149,224
Not Stated	22	76	340	1,414	6,035	11,069	13,505	13,209	9,964	8,976	6,882	4,351	2,585	2,669	499	81,596
Total	1,386	1,380	6,471	50,396	217,299	347,844	378,889	331,115	239,274	200,467	158,391	105,937	68,133	82,650	11,321	2,200,953
<i>Percent</i>	<i>0.1</i>	<i>0.1</i>	<i>0.3</i>	<i>2.3</i>	<i>9.9</i>	<i>15.8</i>	<i>17.2</i>	<i>15.0</i>	<i>10.9</i>	<i>9.1</i>	<i>7.2</i>	<i>4.8</i>	<i>3.1</i>	<i>3.8</i>	<i>0.5</i>	<i>100.0</i>

Table 4: Total arrivals by Country of Residence and Purpose of Entry - 2007

Country of Residence	Returning resident	Prospective resident	Seeking employment	Employment	Visitor	Holiday	Business	In transit	Diplomat	Student	Other	Not Stated	Total
Africa													
Zimbabwe	8,726	31,880	2,893	9,229	561,654	54,082	27,135	46,607	2,140	601	34,769	22,282	801,998
South Africa	9,856	17,139	7,409	19,617	178,842	115,923	65,674	124,138	3,269	905	55,663	29,002	627,437
Botswana	164,789	4,590	1,119	12,866	33,152	6,168	2,072	994	1,364	734	12,584	16,758	257,190
Zambia	4,044	5,960	1,562	1,179	35,646	24,859	12,309	40,226	271	250	25,025	2,156	153,487
Namibia	607	2,673	1,983	1,293	14,288	6,326	2,133	60,115	265	161	6,359	3,214	99,417
Lesotho	91	340	60	202	2,104	913	340	370	50	90	491	210	5,261
Malawi	180	230	60	82	2,222	532	410	830	21	50	270	130	5,017
Swaziland	80	140	72	150	1,140	694	400	1,344	30	50	250	182	4,532
Kenya	110	190	10	131	581	431	182	271	20	50	340	100	2,416
Mozambique	50	131	20	100	861	352	131	340	30	-	170	90	2,275
Tanzania	20	70	10	70	740	280	210	363	60	20	130	1	1,974
Uganda	30	110	-	10	420	152	60	190	-	10	50	20	1,052
Mauritius	2	50	10	10	131	130	122	10	-	10	90	50	615
Angola	1	10	10	51	120	162	54	20	60	20	70	21	599
Nigeria	50	30	20	50	150	84	70	-	30	10	90	10	594
DRC	-	-	-	10	170	182	30	60	-	-	21	21	504
Ghana	31	10	-	20	90	72	40	10	-	10	70	10	363
Egypt	10	10	-	21	100	71	30	10	-	-	33	10	295
Ethiopia	20	20	-	10	13	90	30	-	-	20	50	-	253
Cameroon	10	-	-	10	50	40	-	-	-	20	20	-	150
Madagascar	-	-	10	10	10	11	-	-	10	-	60	10	121
Sudan	10	10	-	-	30	20	10	-	10	-	-	-	90
Seychelles	-	10	-	-	10	30	10	-	-	10	10	-	80
Libya	-	-	-	10	10	20	-	-	-	-	30	-	70
Tunisia	-	-	-	-	-	20	10	-	-	-	40	-	70
Morocco	-	-	-	-	-	40	-	-	-	-	20	-	60
Reunion	-	10	-	-	10	10	10	10	-	-	-	10	60
Senegal	-	-	-	10	-	10	20	-	-	-	-	10	50
Other Africa	20	20	-	11	150	150	30	40	10	20	30	20	501

Table 4: Total arrivals by Country of Residence and Purpose of Entry – 2007 (cont'd)

Country of Residence	Returning resident	Prospective resident	Seeking employment	Employment	Visitor	Holiday	Business	In transit	Diplomat	Student	Other	Not Stated	Total
America													
United States America	326	470	231	5,993	1,878	23,124	750	896	126	254	1,122	237	35,407
Canada	75	61	31	729	388	3,010	164	94	13	20	212	53	4,850
Brazil	-	10	1	57	86	183	11	10	10	-	22	-	390
Mexico	-	-	10	65	21	183	11	20	-	-	2	2	314
Chile	-	-	-	60	-	84	2	40	-	-	-	10	196
Argentina	-	-	-	22	10	90	-	1	-	-	10	-	133
Belize	-	-	-	-	23	11	-	20	-	-	-	10	64
Cuba	-	-	-	20	10	-	10	-	10	-	-	-	50
Other America	30	10	-	82	40	168	20	-	-	-	40	10	400
Europe													
United Kingdom	452	357	114	2,286	3,058	15,789	1,535	1,174	62	90	917	232	26,066
Germany	141	125	286	3,304	888	12,287	270	2,028	61	10	407	115	19,922
Netherlands	80	52	161	1,861	601	6,473	114	484	30	30	344	70	10,300
France	21	30	90	1,002	277	5,347	144	325	20	-	251	103	7,610
Italy	51	11	13	898	331	3,107	55	180	-	-	216	123	4,985
Spain	21	-	10	684	218	3,103	90	150	3	1	110	52	4,442
Switzerland	10	32	64	517	161	2,566	41	183	10	10	53	-	3,647
Belgiumluxenburg	12	20	22	345	197	1,863	134	190	30	-	110	50	2,973
Denmark	1	-	50	435	100	1,188	10	132	-	-	90	42	2,048
Austria	30	10	30	304	102	1,167	10	211	10	-	40	20	1,934
Sweden	10	11	-	294	70	897	50	80	10	-	121	10	1,553
Ireland	11	30	2	91	145	892	41	93	10	10	80	10	1,415
Norway	30	14	10	244	101	749	43	90	11	10	61	-	1,363
Russia	10	10	-	110	110	573	10	30	50	20	140	10	1,073
Portugal	50	1	-	52	123	493	130	70	20	-	10	12	961
Czechoslovakia	-	-	-	70	50	352	-	90	10	-	32	-	604
Poland	20	1	1	141	21	320	-	50	-	-	10	-	564

Table 4: Total arrivals by Country of Residence and Purpose of Entry – 2007 (cont'd)

Country of Residence	Returning resident	Prospective resident	Seeking employment	Employment	Visitor	Holiday	Business	In transit	Diplomat	Student	Other	Not Stated	Total
Europe													
Finland	20	10	10	45	61	276	10	20	-	-	10	-	462
Greece	-	-	-	41	20	111	-	10	-	-	-	-	182
Yugoslavia	30	10	-	-	50	50	10	-	-	-	30	-	180
Slovakia	-	-	10	30	10	101	-	-	-	-	-	-	151
Ukraine	10	-	-	20	10	90	-	-	-	-	-	-	130
Luxembourg	-	-	-	32	10	60	-	10	-	-	-	-	112
Hungary	-	-	-	10	-	72	-	-	-	-	-	-	82
Bulgaria	-	10	-	-	20	20	20	-	-	-	-	-	70
Estonia	-	-	-	10	10	30	-	10	-	-	-	-	60
Croatia	-	10	-	20	10	10	-	-	-	-	-	-	50
Other Europe	10	-	-	14	20	156	-	-	-	-	-	1	201
Asia													
Japan	30	130	30	662	180	6,262	32	10	40	10	410	30	7,826
China	150	130	50	351	710	1,024	193	60	30	20	180	83	2,981
India	280	131	10	340	1,023	565	240	10	20	10	233	30	2,892
Korea	20	10	-	190	50	920	20	10	10	-	40	20	1,290
Israel	10	-	-	61	91	264	20	30	-	-	10	-	486
Singapore	10	10	-	41	91	197	50	10	10	-	30	20	469
Taiwan	20	-	-	70	30	190	-	-	-	-	-	10	320
Sri lanka	10	41	10	40	60	60	30	10	-	-	40	10	311
Malaysia	-	20	-	20	40	150	40	-	20	-	10	-	300
Pakistan	30	11	-	1	100	70	-	-	-	-	20	-	232
Hong kong	-	10	-	40	10	101	10	-	-	-	-	-	171
Philippines	20	-	-	50	30	30	-	-	-	-	-	10	140
Thailand	-	-	-	18	20	65	10	10	-	-	-	15	138
Bangladesh	20	10	-	11	50	30	-	-	-	-	-	-	121

Table 4: Total arrivals by Country of Residence and Purpose of Entry – 2007 (cont'd)

Country of Residence	Returning resident	Prospective resident	Seeking employment	Employment	Visitor	Holiday	Business	In transit	Diplomat	Student	Other	Not Stated	Total
Asia													
Cyprus	-	10	-	11	20	31	10	-	-	-	-	-	82
Lebanon	-	-	-	10	20	43	-	-	-	-	-	-	73
Indonesia	-	-	-	3	10	41	-	-	-	-	-	-	54
Other Asia	10	10	-	21	36	115	10	-	-	-	-	-	202
Oceania													
Australia	55	130	76	1,403	609	6,815	371	496	16	10	323	75	10,379
New Zealand	23	30	-	228	122	1,146	14	110	-	-	100	-	1,773
Not Stated	3,422	3,343	1,130	2,683	26,065	8,062	2,967	8,609	359	141	6,653	5,804	69,238
Total	194,298	68,954	17,700	71,294	871,291	323,030	119,224	292,004	8,641	3,687	149,224	81,596	2,200,953

Table 5: Total Arrivals by Country of Residence and Month of Arrival - 2007

Country of residence	January	February	March	April	May	June	July	August	September	October	November	December	Total
Africa													
Zimbabwe	86,115	41,308	54,773	57,375	34,592	60,612	69,319	82,721	76,127	76,878	74,200	87,978	801,998
South Africa	44,178	38,498	44,651	54,421	46,260	48,711	51,352	51,292	54,944	54,959	72,479	65,692	627,437
Botswana	33,788	14,252	20,473	21,102	16,401	19,205	24,214	22,151	22,757	24,825	19,679	18,343	257,190
Zambia	9,511	6,063	9,440	8,174	5,144	7,906	9,744	18,243	18,406	20,309	18,022	22,525	153,487
Namibia	7,637	5,645	6,952	8,218	8,306	6,687	7,820	9,512	9,490	9,814	8,170	11,166	99,417
Lesotho	241	360	250	742	302	331	460	500	400	732	500	443	5,261
Malawi	420	372	330	290	270	310	263	460	530	821	540	411	5,017
Swaziland	301	160	311	403	412	274	270	561	640	360	390	450	4,532
Kenya	250	320	150	221	121	211	140	240	170	152	220	221	2,416

Table 5: Total Arrivals by Country of Residence and Month of Arrival – 2007 (cont'd)

Country of residence	January	February	March	April	May	June	July	August	September	October	November	December	Total
Africa													
Mozambique	260	190	100	162	130	180	180	281	121	330	231	110	2,275
Tanzania	120	40	140	150	170	191	100	190	141	310	241	181	1,974
Uganda	50	70	120	122	100	80	30	120	130	50	90	90	1,052
Mauritius	42	40	51	40	10	20	171	40	30	90	61	20	615
Angola	41	50	50	61	60	34	90	40	20	40	40	73	599
Nigeria	10	60	30	54	70	50	50	30	70	60	30	80	594
DRC	10	30	40	13	10	20	30	80	90	50	80	51	504
Ghana	20	20	70	10	50	22	20	20	10	61	40	20	363
Egypt	30	20	30	40	10	10	20	70	20	15	-	30	295
Ethiopia	61	-	12	10	20	30	10	20	20	40	30	-	253
Cameroon	-	10	10	30	10	-	-	40	20	10	20	-	150
Madagascar	1	-	-	20	-	10	20	-	30	20	10	10	121
Sudan	-	-	10	10	-	20	20	-	10	-	-	20	90
Seychelles	-	20	-	10	-	20	10	-	-	-	-	20	80
Libya	-	10	10	-	40	-	-	-	10	-	-	-	70
Tunisia	-	-	40	-	-	30	-	-	-	-	-	-	70
Morocco	-	-	20	-	-	-	-	-	-	-	40	-	60
Reunion	-	-	-	10	-	-	10	-	-	10	10	20	60
Senegal	-	-	-	30	-	-	-	10	-	-	10	-	50
Other Africa	20	50	40	60	40	20	30	60	50	51	60	20	501
America													
USA	1,392	1,436	2,082	1,874	2,994	3,042	3,803	4,629	4,670	4,476	2,902	2,107	35,407
Canada	247	346	453	415	375	260	426	417	452	655	481	323	4,850
Brazil	10	20	31	10	31	41	50	11	23	91	40	32	390
Mexico	5	-	13	7	-	-	110	31	14	52	40	42	314
Chile	12	31	22	30	1	-	30	20	-	30	10	10	196
Argentina	-	20	20	10	-	1	31	1	20	10	10	10	133

Table 5: Total Arrivals by Country of Residence and Month of Arrival – 2007 (cont'd)

Country of residence	January	February	March	April	May	June	July	August	September	October	November	December	Total
America													
Belize	-	10	-	10	1	1	11	-	11	-	10	10	64
Cuba	-	-	20	10	-	-	-	-	10	-	-	10	50
Other America	10	10	92	30	20	24	80	63	11	30	20	10	400
Europe													
United Kingdom	1,506	1,640	2,141	1,942	1,767	1,489	2,099	3,134	2,470	3,562	2,335	1,981	26,066
Germany	715	968	1,498	1,010	1,165	867	1,318	2,484	2,579	3,490	2,444	1,384	19,922
Netherlands	433	519	476	522	482	419	1,099	1,333	1,292	1,836	1,215	674	10,300
France	336	261	592	584	531	323	613	1,414	785	891	895	385	7,610
Italy	246	162	140	198	192	122	356	1,945	413	511	476	224	4,985
Spain	63	150	120	166	103	136	559	1,498	490	597	400	160	4,442
Switzerland	160	206	163	312	364	156	111	378	421	663	550	163	3,647
Belgiumluxemburg	170	151	208	215	123	154	291	262	239	601	400	159	2,973
Denmark	81	580	111	128	50	41	132	111	131	312	288	83	2,048
Austria	13	91	32	70	140	91	133	246	175	338	435	170	1,934
Sweden	130	150	181	160	71	50	82	100	71	141	195	222	1,553
Ireland	50	81	82	82	52	153	154	233	132	212	140	44	1,415
Norway	80	240	172	85	50	32	64	40	116	182	200	102	1,363
Russia	151	30	10	50	107	62	60	113	140	100	140	110	1,073
Portugal	20	30	50	92	72	52	50	182	71	182	130	30	961
Czechoslovakia	10	20	30	30	10	30	20	80	60	192	102	20	604
Poland	10	43	20	40	20	10	30	20	130	110	60	71	564
Finland	40	40	14	40	-	70	50	1	51	83	32	41	462
Greece	-	-	10	20	-	10	-	92	20	-	-	30	182
Yugoslavia	10	30	-	-	10	-	10	-	70	30	10	10	180
Slovakia	1	10	10	20	10	-	10	10	10	30	30	10	151
Ukraine	30	-	10	-	10	-	10	-	-	30	40	-	130
Luxembourg	-	10	-	-	10	-	10	42	30	-	10	-	112

Table 5: Total Arrivals by Country of Residence and Month of Arrival – 2007 (cont'd)

Country of residence	January	February	March	April	May	June	July	August	September	October	November	December	Total
Europe													
Hungary	20	-	-	10	-	-	10	-	2	10	-	30	82
Bulgaria	-	10	10	30	-	-	-	-	-	-	20	-	70
Estonia	-	10	-	-	-	-	-	-	10	30	10	-	60
Croatia	-	20	10	-	-	-	-	10	-	10	-	-	50
Other Europe	-	-	12	10	32	-	10	31	31	25	30	20	201
Asia													
Japan	410	230	341	300	600	32	181	902	870	2,580	860	520	7,826
China	60	110	266	180	300	171	190	320	303	260	420	401	2,981
India	211	250	181	231	400	170	120	281	220	294	254	280	2,892
Korea	80	80	40	20	30	20	100	310	160	190	80	180	1,290
Israel	30	40	1	34	40	10	40	87	40	54	70	40	486
Singapore	30	30	20	70	10	60	45	42	40	42	30	50	469
Taiwan	-	20	10	10	30	10	10	100	20	70	20	20	320
Sri lanka	10	20	20	-	20	30	40	40	51	10	20	50	311
Malaysia	20	10	50	60	60	20	10	40	-	20	10	-	300
Pakistan	10	20	-	-	20	30	10	20	52	30	30	10	232
Hong kong	-	10	10	20	20	-	-	50	11	10	10	30	171
Philippines	-	20	30	-	10	-	20	20	20	10	-	10	140
Thailand	-	20	-	35	-	-	20	-	13	40	-	10	138
Bangladesh	-	-	-	11	10	-	10	10	-	30	20	30	121
Cyprus	-	-	-	32	-	10	10	10	-	-	10	10	82
Lebanon	10	-	-	10	10	1	-	10	12	10	-	10	73
Indonesia	-	-	-	10	-	-	10	-	-	-	20	14	54
Other Asia	20	10	22	10	20	20	50	19	10	11	-	10	202
Oceania													
Australia	684	474	607	663	643	637	816	1,402	1,696	1,327	708	722	10,379
New Zealand	171	110	167	121	130	141	20	264	265	119	154	111	1,773
Not Stated	9,973	5,605	8,643	7,961	3,470	8,768	10,245	13,259	43	1,251	-	20	69,238
Total	200,776	121,972	157,346	169,768	127,144	162,750	188,142	222,798	203,212	215,857	212,009	219,179	2,200,953

Table 6: Total arrivals by Country of Residence and Border Post - 2007

Country of Residence	Tlokweng	Sir Seretse khama Airport	Parrshalt	Mamono	Sikwane	Ramotswa	Francis town airport	Ramokgwe bana rail	Kazungula road	Maun airport	Mohembo	Plaatjan	Point drift	Ngoma
Africa														
Zimbabwe	23,290	2,680	470	8,630	220	380	43	589,860	34,530	160	930	110	20	7,770
South Africa	144,730	26,680	16,150	28,650	14,890	18,460	3,233	25,550	8,960	4,270	3,860	11,600	8,000	6,000
Botswana	58,770	21,320	3,540	2,980	1,770	8,980	572	85,740	5,270	1,700	460	2,110	1,270	550
Zambia	6,000	1,090	60	230	20	80	13	2,630	3,630	20	100	10	20	870
Namibia	1,370	1,040	60	37,550	90	-	12	2,000	2,830	160	3,890	30	-	15,160
Lesotho	3,420	260	10	90	30	70	1	120	40	-	-	-	40	-
Malawi	1,040	570	10	120	-	20	3	1,530	100	10	10	10	-	40
Swaziland	1,950	370	40	590	-	20	2	60	20	-	10	10	10	10
Kenya	280	870	-	40	-	-	2	80	80	110	80	-	10	20
Mozambique	810	450	-	60	10	10	-	300	50	10	10	-	20	20
Tanzania	230	670	20	30	-	10	-	80	50	20	20	-	20	20
Uganda	150	260	-	20	-	-	-	20	20	10	-	-	-	-
Mauritius	140	370	-	10	-	-	3	10	20	-	-	-	10	-
Angola	60	400	-	30	-	-	-	-	10	40	10	-	-	20
Nigeria	120	420	-	-	-	-	-	-	10	20	-	-	-	10
DRC	30	130	10	10	-	-	-	10	10	-	-	-	-	-
Ghana	80	200	-	10	-	-	1	20	-	20	-	-	-	10
Egypt	20	180	-	-	-	-	-	-	30	-	-	-	-	-
Ethiopia	20	150	10	-	-	-	3	-	-	20	-	-	-	-
Cameroon	20	110	-	10	-	-	-	-	-	10	-	-	-	-
Madagascar	10	110	-	-	-	-	1	-	-	-	-	-	-	-
Sudan	10	40	-	-	-	-	-	30	-	-	-	-	-	10
Seychelles	10	30	-	-	-	-	-	-	10	10	-	-	-	10
Libya	-	50	-	-	-	-	-	-	10	10	-	-	-	-
Tunisia	-	70	-	-	-	-	-	-	-	-	-	-	-	-
Morocco	-	60	-	-	-	-	-	-	-	-	-	-	-	-

Table 6: Total arrivals by Country of Residence and Border Post – 2007 (cont'd)

Country of Residence	Tlokweng	Sir Seretse khama	Parrshalt	Mamono	Sikwane	Ramotswa	Francis town	Ramokgwe bana rail	Kazungula road	Maun airport	Mohembo	Plaatjan	Point drift	Ngoma
Africa														
Reunion	10	-	-	-	-	-	-	-	-	10	-	-	-	-
Senegal	20	30	-	-	-	-	-	-	-	-	-	-	-	-
Other Africa	70	250	-	20	-	-	-	20	10	-	10	-	-	10
America														
United States America	1,640	3,830	90	500	60	40	77	230	7,510	8,480	520	190	510	750
Canada	280	580	20	390	-	20	25	160	710	650	250	10	70	220
Brazil	60	70	-	10	-	10	1	-	10	100	10	-	-	20
Mexico	-	30	-	-	-	-	-	-	80	60	-	-	-	-
Chile	10	20	-	20	-	-	5	-	40	-	20	-	-	20
Argentina	-	20	-	-	-	-	-	-	-	30	50	-	-	10
Belize	10	-	-	-	-	-	-	-	-	-	-	-	-	-
Cuba	10	30	-	-	-	-	-	-	-	-	-	-	-	-
Other America	10	80	-	-	-	-	-	-	40	60	30	10	-	10
Europe														
United Kingdom	1,560	3,610	50	1,100	40	150	69	1,070	2,260	3,720	1,110	460	780	960
Germany	470	760	60	2,200	20	70	20	150	3,130	1,580	2,490	250	240	3,770
Netherlands	360	300	50	780	70	10	11	10	1,320	490	2,060	140	600	1,740
France	150	560	10	360	-	-	9	30	1,830	1,190	740	20	180	610

Table 6: Total arrivals by Country of Residence and Border Post - 2007 (cont'd)

Country of Residence	Selibe Phikwe airport	Zanzibar	Makopong	Martins drift	Ora pa	Panda matenge	Kazungula ferry	Kasane airport	Sowa Airport	Phitshane molopo	Bray	Ramatla bama	Pioneer	Ghanzi	Jwaneng
Africa															
Zimbabwe	4	13	4	7,200	-	242	3,610	59	1	30	2	2,690	1,480	-	-
South Africa	189	1,273	986	94,930	358	517	9,820	634	585	10,400	2,793	82,280	75,820	38	153
Botswana	159	459	105	14,180	68	81	8,630	794	131	710	1,059	15,560	15,550	-	28
Zambia	1	7	-	23,590	21	3	111,890	37	2	-	4	880	1,440	-	1
Namibia	-	12	10	670	1	17	430	84	2	-	10	2,810	18,460	5	-
Lesotho	-	1	-	80	-	1	90	-	-	10	1	670	290	-	1
Malawi	-	-	-	380	-	1	460	-	1	-	-	190	290	-	-
Swaziland	-	1	-	480	-	-	120	7	-	-	-	160	650	-	-
Kenya	-	-	-	110	-	-	620	1	1	-	-	60	30	-	-
Mozambique	1	-	-	180	-	-	140	1	-	-	1	80	80	-	-
Tanzania	-	2	-	170	-	-	560	1	-	-	-	50	10	-	-
Uganda	-	-	-	30	-	-	420	2	-	-	-	70	50	-	-
Mauritius	-	-	-	10	-	-	-	-	-	-	-	20	20	-	-
Angola	-	-	-	-	1	-	10	2	-	-	-	-	10	-	4
Nigeria	-	-	-	10	-	-	-	4	-	-	-	-	-	-	-
DRC	-	-	-	10	-	-	250	3	-	-	-	20	20	-	-
Ghana	-	-	-	-	-	-	20	2	-	-	-	-	-	-	-
Egypt	-	-	-	10	-	-	30	5	-	-	-	-	-	-	-
Ethiopia	-	-	-	-	-	-	20	-	-	-	-	10	10	-	-
Cameroon	-	-	-	-	-	-	-	-	-	-	-	-	-	-	-
Madagascar	-	-	-	-	-	-	-	-	-	-	-	-	-	-	-
Sudan	-	-	-	-	-	-	-	-	-	-	-	-	-	-	-
Seychelles	-	-	-	-	-	-	-	-	-	-	-	10	-	-	-
Libya	-	-	-	-	-	-	-	-	-	-	-	-	-	-	-
Tunisia	-	-	-	-	-	-	-	-	-	-	-	-	-	-	-

Table 6: Total arrivals by Country of Residence and Border Post - 2007 (cont'd)

Country of Residence	Selibe Phikwe airport	Zanzibar	Makopong	Martins drift	Orapa	Panda matenge	Kazung ula ferry	Kasane airport	Sowa Airport	Phitshane molopo	Bray	Rama tlabama	Pioneer	Ghanzi	Jwaneng
Africa															
Morocco	-	-	-	-	-	-	-	-	-	-	-	-	-	-	-
Reunion	-	-	-	-	-	-	30	-	-	-	-	10	-	-	-
Senegal	-	-	-	-	-	-	-	-	-	-	-	-	-	-	-
Other Africa	-	-	-	40	-	-	50	1	-	-	-	10	10	-	-
America															
USA	3	10	1	880	5	8	5,010	1,317	1	-	5	200	330	2	4
Canada	2	5	-	230	-	12	810	100	5	-	-	40	40	-	-
Brazil	-	-	-	20	-	-	50	26	-	-	-	-	-	-	1
Mexico	-	-	-	-	-	-	70	36	-	-	-	-	-	-	-
Chile	-	-	-	-	-	-	30	-	-	-	-	-	10	-	-
Argentina	-	-	-	-	-	-	20	-	-	-	-	-	-	-	-
Belize	-	1	-	-	-	-	10	-	-	-	1	-	40	-	1
Cuba	-	-	-	-	-	-	-	-	-	-	-	-	10	-	-
Other America	-	-	-	30	-	-	100	8	-	-	-	10	-	-	-
Europe															
United Kingdom	14	19	-	1,400	8	12	5,040	367	14	-	7	300	540	-	5
Germany	-	11	1	1,320	5	52	1,620	226	1	10	-	50	480	-	1
Netherlands	-	21	-	590	-	3	1,210	45	-	-	1	40	180	-	1
France	-	-	-	290	-	4	1,150	139	-	-	3	20	120	-	-

Table 6: Total arrivals by Country of Residence and Border Post - 2007 (cont'd)

Country of Residence	Bokspits	Boshoek	Tsabong	Kasane	Ramokgwe bana rail	Maitengwe	Matsiloje	Middlepits	Two rivers	Limpopo valley	Dobe	Kwando	Shakawe	Total
Africa														
Zimbabwe	3	-	1	230	73,990	21,620	21,600	4	12	9	17	84	-	801,998
South Africa	1,810	134	3,620	1,930	270	4,310	9,250	2,571	1,302	314	104	3	10	627,437
Botswana	189	6	322	420	1,620	630	1,200	174	36	7	39	-	1	257,190
Zambia	8	3	9	550	240	10	10	1	2	2	3	-	-	153,487
Namibia	54	-	41	11,800	-	-	-	6	35	2	767	9	-	99,417
Lesotho	-	-	2	-	-	-	30	2	1	-	1	-	-	5,261
Malawi	-	-	-	10	200	-	20	-	2	-	-	-	-	5,017
Swaziland	-	-	-	-	10	-	10	-	1	1	-	-	-	4,532
Kenya	-	-	-	20	-	-	-	1	-	1	-	-	-	2,416
Mozambique	-	-	2	-	20	10	10	-	-	-	-	-	-	2,275
Tanzania	1	-	-	10	-	-	-	-	-	-	-	-	-	1,974
Uganda	-	-	-	-	-	-	-	-	-	-	-	-	-	1,052
Mauritius	-	-	2	-	-	-	-	-	-	-	-	-	-	615
Angola	-	-	-	-	-	-	-	-	-	-	2	-	-	599
Nigeria	-	-	-	-	-	-	-	-	-	-	-	-	-	594
DRC	-	-	-	-	-	-	-	1	-	-	-	-	-	504
Ghana	-	-	-	-	-	-	-	-	-	-	-	-	-	363
Egypt	-	-	-	20	-	-	-	-	-	-	-	-	-	295
Ethiopia	-	-	-	-	10	-	-	-	-	-	-	-	-	253
Cameroon	-	-	-	-	-	-	-	-	-	-	-	-	-	150
Madagascar	-	-	-	-	-	-	-	-	-	-	-	-	-	121
Sudan	-	-	-	-	-	-	-	-	-	-	-	-	-	90
Sychelles	-	-	-	-	-	-	-	-	-	-	-	-	-	80
Libya	-	-	-	-	-	-	-	-	-	-	-	-	-	70
Tunisia	-	-	-	-	-	-	-	-	-	-	-	-	-	70

Table 6: Total arrivals by Country of Residence and Border Post - 2007 (cont'd)

Country of Residence	Bokspits	Boshoek	Tsabong	Kasane	Ramokgwe bana rail	Maitengwe	Matsiloje	Middlepits	Two rivers	Limpopo valley	Dobe	Kwando	Shakawe	Total
Africa														
Morocco	-	-	-	-	-	-	-	-	-	-	-	-	-	60
Reunion	-	-	-	-	-	-	-	-	-	-	-	-	-	60
Senegal	-	-	-	-	-	-	-	-	-	-	-	-	-	50
Other Africa	-	-	-	-	-	-	-	-	-	-	-	-	-	501
America														
United States	5	-	7	1,360	-	-	10	5	6	456	45	1,308	2	35,407
Canada	2	-	1	80	-	-	50	2	6	52	24	4	-	4,850
Brazil	1	-	-	-	-	-	-	-	-	1	-	-	-	390
Mexico	-	-	-	30	-	-	-	-	-	8	-	-	-	314
Chile	1	-	-	20	-	-	-	-	-	-	-	-	-	196
Argentina	1	-	-	-	-	-	-	-	1	-	1	-	-	133
Belize	-	-	1	-	-	-	-	-	-	-	-	-	-	64
Cuba	-	-	-	-	-	-	-	-	-	-	-	-	-	50
Other America	-	-	-	10	-	-	-	-	1	-	1	-	-	400
Europe														
United Kingdom	17	-	16	1,030	10	-	80	6	15	142	59	26	-	26,066
Germany	15	-	28	530	10	-	-	3	127	29	130	63	-	19,922
Netherlands	19	-	21	160	-	-	-	-	14	17	16	21	-	10,300
France	-	-	4	140	20	-	-	-	8	5	13	5	-	7,610

Table 6: Total arrivals by Country of Residence and Border Post - 2007 (cont'd)

Country of Residence	Tlokweng	Sir Seretse khama Airport	Parrshalt	Mamono	Sikwane	Ramotswa	Francis town airport	Ramokgwe bana	Kazungula road	Maun airport	Mohembo	Plaatjan	Pointdrift	Ngoma
Europe														
Italy	210	200	10	180	-	10	-	30	1,710	720	180	-	150	190
Spain	50	190	-	180	-	10	-	-	850	600	1,120	-	10	500
Switzerland	90	230	20	320	-	-	8	20	400	580	390	50	80	440
Belgiumluxenburg	150	300	10	150	10	-	-	10	370	350	150	10	220	340
Denmark	60	120	10	70	-	10	-	-	190	80	50	230	510	80
Austria	60	50	-	170	-	10	3	10	340	180	140	20	20	530
Sweden	80	270	-	80	-	10	2	10	230	140	170	-	20	70
Ireland	70	130	10	100	-	10	-	50	250	90	50	10	20	20
Norway	90	230	-	70	-	-	8	10	160	90	60	10	210	60
Russia	80	80	-	40	-	-	7	40	180	50	30	10	10	30
Portugal	130	220	10	20	-	-	-	-	120	50	80	-	-	80
Czechoslovakia	80	30	-	10	-	10	-	-	180	30	60	-	-	50
Poland	10	10	-	60	-	-	-	-	160	20	100	-	-	50
Finland	10	90	10	10	-	-	2	10	10	30	10	-	-	20
Greece	10	10	-	-	-	-	-	-	110	20	-	-	-	10
Yugoslavia	80	80	-	-	-	-	-	-	10	-	-	-	-	-
Slovakia	-	20	-	-	-	-	-	-	30	10	-	10	-	60
Ukraine	-	10	-	10	-	-	-	-	30	-	-	-	-	-
Luxembourg	-	10	-	-	-	-	-	-	10	40	10	-	-	-
Hungary	-	20	-	10	-	-	-	-	10	-	40	-	-	-
Bulgaria	20	-	-	-	-	-	-	20	-	-	-	-	-	-
Estonia	-	-	-	10	-	-	-	-	30	-	20	-	-	-
Croatia	10	10	-	-	-	-	-	-	20	10	-	-	-	-
Other Europe	10	40	-	-	-	-	1	-	40	10	10	-	10	20

Table 6: Total arrivals by Country of Residence and Border Post - 2007 (cont'd)

Country of Residence	Tlokweg	Sir Seretse khama Airport	Parrshalt	Mamono	Sikwane	Ramotswa	Francis town airport	Ramokgwe bana	Kazungula road	Maun airport	Mohembo	Plaatjan	Pointdrift	Ngoma
Asia														
Japan	30	220	-	40	-	-	3	-	7,020	140	30	-	10	40
China	230	1,980	-	90	10	20	3	20	290	100	30	-	-	50
India	590	1,710	-	-	10	50	2	10	70	60	-	-	20	20
Korea	70	60	-	20	-	-	-	-	880	10	90	-	-	50
Israel	10	210	-	20	-	10	-	-	100	30	20	-	-	10
Singapore	80	250	-	-	-	-	-	-	60	20	-	-	-	-
Taiwan	10	100	-	-	-	-	-	-	120	-	-	-	-	-
Sri lanka	40	210	-	-	-	20	-	-	-	-	-	-	-	-
Malaysia	30	210	-	-	-	10	-	-	20	10	-	-	-	-
Pakistan	80	100	-	-	-	10	2	10	-	-	-	-	-	-
Hong kong	20	10	-	10	-	-	-	-	40	60	-	10	10	-
Philippines	10	70	-	-	-	-	-	-	-	10	-	-	-	-
Thailand	20	20	-	-	-	-	-	-	20	20	-	-	10	-
Bangladesh	20	40	-	10	-	-	-	10	-	-	-	-	-	10
Cyprus	10	20	-	-	-	-	-	-	20	-	-	-	10	-
Lebanon	-	60	-	-	-	-	-	-	10	-	-	-	-	-
Indonesia	10	10	-	10	-	-	-	-	-	10	-	-	-	-
Other asia	10	60	-	-	-	10	-	10	20	40	20	-	-	-
Oceania														
Australia	370	840	10	470	10	20	97	200	2,430	1,180	790	70	150	390
New zealand	90	60	10	60	-	10	4	50	380	190	130	40	10	60
Not Stated	7,570	2,090	260	1,150	1,350	410	180	19,210	2,370	640	680	180	360	1,510
Total	257,820	79,430	21,020	87,810	18,610	28,970	4,428	729,440	91,910	28,590	21,130	15,610	13,640	43,330

Table 6: Total arrivals by Country of Residence and Border Post - 2007 (cont'd)

Country of Residence	Selibe Phikwe airport	Zanzibar	Makopong	Martins drift	Orapa	Panda matenge	Kazungula ferry	Kasane airport	Sowa Airport	Phitshane molopo	Bray	Rama tlabama	Pioneer	Ghanzi	Jwaneng
Europe															
Italy	1	1	-	110	8	-	730	40	-	-	-	20	190	-	-
Spain	-	-	-	160	-	3	510	79	-	-	-	-	30	-	-
Switzerland	-	2	-	300	-	6	330	102	-	-	-	10	70	-	2
Belgiumluxenburg	4	2	-	130	-	3	330	244	-	-	-	20	50	-	-
Denmark	-	1	-	150	-	1	180	51	-	-	-	-	20	-	-
Austria	-	4	-	140	-	4	110	8	-	-	3	20	30	-	-
Sweden	-	-	-	30	-	2	280	6	-	-	-	30	30	-	-
Ireland	-	-	-	120	-	1	340	19	-	-	-	20	20	-	-
Norway	-	7	-	70	-	3	140	5	-	-	-	20	10	-	-
Russia	2	-	-	-	-	-	500	4	-	-	-	10	-	-	-
Portugal	-	-	-	30	-	-	110	11	-	-	-	20	40	-	-
Czechoslovakia	-	-	-	70	-	2	60	2	-	-	-	-	-	-	-
Poland	-	-	-	60	-	-	50	1	2	-	-	-	20	-	-
Finland	-	4	-	70	-	1	90	14	-	-	-	40	10	-	-
Greece	-	-	-	-	-	-	10	2	-	-	-	-	-	-	-
Yugoslavia	-	-	-	-	-	-	-	-	-	-	-	-	10	-	-
Slovakia	-	-	-	-	-	-	10	-	-	-	-	-	10	-	-
Ukraine	-	-	-	-	-	-	50	-	-	-	-	-	-	-	-
Luxembourg	-	-	-	-	-	-	30	-	-	-	-	-	-	-	-
Hungary	-	-	-	-	-	-	-	-	-	-	-	-	-	-	-
Bulgaria	-	-	-	-	-	-	20	-	-	-	-	10	-	-	-
Estonia	-	-	-	-	-	-	-	-	-	-	-	-	-	-	-
Croatia	-	-	-	-	-	-	-	-	-	-	-	-	-	-	-
Other Europe	-	-	-	-	-	-	30	6	-	-	-	10	10	-	-

Table 6: Total arrivals by Country of Residence and Border Post - 2007 (cont'd)

Country of Residence	Selibe Phikwe airport	Zanzibar	Makopong	Martins drif	Orapa	Panda matenge	Kazungula ferry	Kasane airport	Sowa Airport	Phitshane molopo	Bray	Rama tlabama	Pioneer	Gha nzi	Jwaneng
Asia															
Japan	-	-	-	-	-	-	280	1	-	-	-	-	-	-	-
China	1	-	-	30	-	-	40	-	-	-	1	20	60	-	5
India	1	1	-	120	2	-	90	1	-	-	1	50	80	-	-
Korea	-	-	-	-	-	-	60	-	-	-	-	10	-	-	-
Israel	-	-	-	10	-	-	20	9	-	-	4	-	10	-	-
Singapore	-	-	-	10	-	-	20	4	-	-	-	-	20	-	-
Taiwan	-	-	-	-	-	-	80	-	-	-	-	-	10	-	-
Sri lanka	-	-	-	10	-	1	10	-	-	-	-	10	10	-	-
Malaysia	-	-	-	20	-	-	-	-	-	-	-	-	-	-	-
Pakistan	-	-	-	-	-	-	-	-	-	-	-	10	20	-	-
Hong kong	-	-	-	-	-	-	10	1	-	-	-	-	-	-	-
Philipines	-	-	-	10	-	-	30	-	-	-	-	-	10	-	-
Thailand	-	-	-	-	-	-	30	17	-	-	-	-	-	-	-
Bangladesh	-	-	-	-	-	-	-	1	-	-	-	20	10	-	-
Cyprus	-	-	-	10	-	-	10	2	-	-	-	-	-	-	-
Lebanon	-	1	-	-	-	-	-	2	-	-	-	-	-	-	-
Indonesia	-	-	-	10	-	-	-	4	-	-	-	-	-	-	-
Other asia	-	-	-	-	-	-	10	11	-	-	-	-	-	-	-
Oceania															
Australia	4	3	2	1,240	1	6	1,370	226	1	-	3	50	160	1	-
New zealand	-	-	-	240	-	1	320	50	-	-	-	-	10	-	-
Not Stated	17	63	70	6,380	31	57	7,110	130	19	300	65	4,220	3,040	-	12
Total	403	1,924	1,179	156,370	509	1,044	165,720	4,954	766	11,460	3,964	110,860	119,960	46	219

Table 6: Total arrivals by Country of Residence and Border Post - 2007 (cont'd)

Country of Residence	Bokspits	Boshoek	Tsabong	Kasane	Ramokgwe Bana rail	Maitengwe	Matsiloje	Middlepits	Two rivers	Limpopo valley	Dobe	Kwando	Shakawe	Total
Europe														
Italy	57	-	11	170	-	-	-	4	22	16	11	4	-	4,985
Spain	-	-	-	70	-	-	-	-	63	8	8	1	-	4,442
Switzerland	3	-	3	90	-	-	10	2	27	22	37	3	-	3,647
Belgiumluxenburg	2	-	26	70	-	-	-	-	3	15	3	1	-	2,973
Denmark	-	-	-	230	-	-	-	-	1	-	4	-	-	2,048
Austria	-	-	2	60	-	-	-	-	6	-	13	1	-	1,934
Sweden	2	-	-	90	-	-	-	-	1	-	-	-	-	1,553
Ireland	1	-	-	50	10	-	10	1	6	-	7	-	-	1,415
Norway	-	-	2	100	-	-	-	-	-	-	8	-	-	1,363
Russia	-	-	-	-	-	-	-	-	-	-	-	-	-	1,073
Portugal	-	-	-	40	-	-	-	-	-	-	-	-	-	961
Czechoslovakia	-	-	-	20	-	-	-	-	-	-	-	-	-	604
Poland	-	-	-	20	-	-	-	-	-	-	1	-	-	564
Finland	-	-	-	30	-	-	-	-	1	-	-	-	-	462
Greece	-	-	-	10	-	-	-	-	-	-	-	-	-	182
Yugoslavia	-	-	-	-	-	-	-	-	-	-	-	-	-	180
Slovakia	-	-	1	-	-	-	-	-	-	-	-	-	-	151
Ukraine	-	-	-	30	-	-	-	-	-	-	-	-	-	130
Luxembourg	-	-	-	10	-	-	-	-	-	2	-	-	-	112
Hungary	-	-	2	-	-	-	-	-	-	-	-	-	-	82
Bulgaria	-	-	-	-	-	-	-	-	-	-	-	-	-	70
Estonia	-	-	-	-	-	-	-	-	-	-	-	-	-	60
Croatia	-	-	-	-	-	-	-	-	-	-	-	-	-	50
Other Europe	-	-	-	-	-	-	-	-	-	3	1	-	-	201

Table 6: Total arrivals by Country of Residence and Border Post - 2007 (cont'd)

Country of Residence	Bokspits	Boshoek	Tsabong	Kasane	Ramokgwe Bana rail	Maitengwe	Matsiloje	Middlepits	Two rivers	Limpopo valley	Dobe	Kwando	Shakawe	Total
Asia														
Japan	-	-	-	10	-	-	-	-	-	-	2	-	-	7,826
China	-	-	-	-	-	-	-	-	-	-	1	-	-	2,981
India	-	-	3	-	-	-	-	-	-	-	1	-	-	2,892
Korea	-	-	-	40	-	-	-	-	-	-	-	-	-	1,290
Israel	2	-	-	20	-	-	-	-	-	1	-	-	-	486
Singapore	-	-	-	-	-	-	-	-	1	4	-	-	-	469
Taiwan	-	-	-	-	-	-	-	-	-	-	-	-	-	320
Sri lanka	-	-	-	-	-	-	-	-	-	-	-	-	-	311
Malaysia	-	-	-	-	-	-	-	-	-	-	-	-	-	300
Pakistan	-	-	-	-	-	-	-	-	-	-	-	-	-	232
Hong kong	-	-	-	-	-	-	-	-	-	-	-	-	-	171
Philippines	-	-	-	-	-	-	-	-	-	-	-	-	-	140
Thailand	-	-	-	-	-	-	-	-	-	1	-	-	-	138
Bangladesh	-	-	-	-	-	-	-	-	-	-	-	-	-	121
Cyprus	-	-	-	-	-	-	-	-	-	-	-	-	-	82
Lebanon	-	-	-	-	-	-	-	-	-	-	-	-	-	73
Indonesia	-	-	-	-	-	-	-	-	-	-	-	-	-	54
Other Asia	-	-	-	-	10	-	-	-	1	-	-	-	-	202
Oceania														
Australia	4	-	8	170	-	-	-	1	6	23	72	1	-	10,379
New zealand	-	-	-	50	-	-	-	-	-	5	2	1	-	1,773
Not Stated	290	1	220	680	4,460	1,970	1,530	234	131	15	207	25	1	69,238
Total	2,487	144	4,355	20,410	80,880	28,550	33,820	3,018	1,838	1,161	1,600	1,560	14	2,200,953

Table 7: Arrivals by Border Post and Month of arrival - 2007

STATION	January	February	March	April	May	June	July	August	September	October	November	December	Total
Ramokgwebana road	100,880	35,860	51,810	52,820	22,960	58,410	71,370	79,210	67,870	67,920	63,850	56,480	729,440
Tlokwenggate	17,340	17,020	19,370	21,710	18,460	20,150	21,540	22,160	20,660	21,080	29,080	29,250	257,820
Kazungula ferry	8,890	7,320	9,550	9,410	3,520	7,970	11,700	24,090	20,460	19,730	19,050	24,030	165,720
Martinsdrift	9,500	750	10,750	13,180	9,570	12,100	12,680	12,440	12,290	21,190	22,130	19,790	156,370
Pioneer gate	8,210	7,680	9,620	9,970	9,450	9,370	10,500	9,710	10,830	9,490	10,510	14,620	119,960
Ramatlabama road	7,710	7,310	9,160	9,700	8,220	8,670	8,120	9,330	10,030	8,940	10,430	13,240	110,860
Kazungula road	5,800	4,530	5,940	5,530	4,550	1,630	1,090	13,730	12,790	14,260	10,890	11,170	91,910
Mamono	8,400	4,430	5,620	8,100	6,500	5,710	8,460	7,520	7,970	9,310	6,120	9,670	87,810
Ngoma	2,500	2,240	2,890	3,390	3,510	3,250	4,370	5,190	4,160	3,830	3,620	4,380	43,330
Matsiloje	3,280	1,680	2,190	2,880	2,550	2,690	2,960	3,510	3,240	2,870	2,540	3,430	33,820
Ramotswa	2,510	2,100	2,340	2,930	2,320	2,530	2,560	2,360	2,160	2,010	2,410	2,740	28,970
Maitengwe	2,520	1,170	1,580	2,150	1,780	1,790	3,390	2,490	2,990	2,900	2,630	3,160	28,550
Mohembo	1,140	780	1,110	1,470	1,360	1,360	2,490	3,360	2,030	2,240	1,980	1,810	21,130
Parrshalt	940	980	1,350	1,990	1,190	1,470	1,480	1,560	1,410	2,240	3,390	3,020	21,020
Kasane	1,500	1,260	1,310	1,530	1,560	1,760	1,940	2,190	1,860	1,840	1,930	1,730	20,410
Sikwane	1,090	1,240	1,360	1,900	1,170	1,490	1,480	1,610	1,650	1,310	1,570	2,740	18,610
Plaatjan	430	3,280	460	730	4,030	530	640	590	670	2,820	510	920	15,610
Pointdrift	410	4,520	750	860	740	850	990	1,240	880	970	770	660	13,640
Phitshanemolopo	450	2,990	480	540	3,550	450	400	350	500	360	410	980	11,460
Tsabong	231	-	899	69	307	-	569	550	539	308	304	579	4,355
Bray	311	224	357	365	267	354	386	361	386	323	279	351	3,964
Middlepits	191	197	273	276	180	206	275	248	447	214	246	265	3,018
Bokspits	516	90	206	188	12	219	241	202	162	109	183	359	2,487
Zanzibar	449	330	347	52	155	387	36	35	37	38	31	27	1,924
Two rivers	68	61	98	228	158	151	290	203	208	109	68	196	1,838
Dobe	133	56	82	122	145	173	145	245	116	174	84	125	1,600
Kwando	-	33	101	150	138	239	338	346	191	24	-	-	1,560

Table 7: Arrivals by Border Post and Month of arrival - 2007

STATION	January	February	March	April	May	June	July	August	September	October	November	December	Total
Makopong	84	47	98	105	42	81	120	99	82	203	71	147	1,179
Limpopo valley	50	58	129	77	60	104	157	167	121	80	57	101	1,161
Pandamatenge	97	30	42	131	60	43	199	26	203	101	43	69	1,044
Boshoek	11	15	34	-	4	8	12	-	8	27	5	20	144
Air													
Sir Seretse khama Air	6,120	6,330	7,060	6,030	6,940	6,830	7,090	7,280	6,720	7,110	7,230	4,690	79,430
Maun airport	1,050	1,220	1,880	2,120	2,730	2,620	3,000	3,260	3,260	3,320	2,590	1,540	28,590
Kasane airport	200	-	284	525	73	499	58	628	707	1,264	379	337	4,954
Francistown airport	363	40	429	329	383	428	431	521	440	409	431	224	4,428
Sowa Airport	49	63	64	33	53	34	68	63	101	101	110	27	766
Orapa	31	27	19	8	63	39	64	84	33	89	46	6	509
Selibe Phikwe airport	29	37	43	26	57	44	34	23	42	27	21	20	403
Jwaneng	4	24	11	4	37	41	25	3	9	34	21	6	219
Ghanzi	19	-	-	-	-	-	14	-	-	13	-	-	46
Shakawe	-	-	-	-	-	-	-	14	-	-	-	-	14
Rail													
Ramokgwebana rail	7,270	5,950	7,250	8,140	8,290	8,070	6,430	5,800	4,950	6,470	5,990	6,270	80,880
Total	200,776	121,972	157,346	169,768	127,144	162,750	188,142	222,798	203,212	215,857	212,009	219,179	2,200,953

Table 8: Total Arrivals by Month and mode of Travel - 2007

Month	Rail	Road	Air	Other	Not Stated	Total
January	7,320	185,539	7,917	-	-	200,776
February	6,220	107,916	7,810	26	-	121,972
March	7,320	140,013	9,949	54	10	157,346
April	8,260	152,233	9,275	-	-	169,768
May	8,311	108,437	10,396	-	-	127,144
June	8,070	144,015	10,639	6	20	162,750
July	6,461	170,284	11,397	-	-	188,142
August	5,850	204,893	12,055	-	-	222,798
September	4,960	186,815	11,437	-	-	203,212
October	6,590	196,784	12,483	-	-	215,857
November	6,010	195,073	10,925	1	-	212,009
December	6,480	205,748	6,951	-	-	219,179
Total	81,852	1,997,750	121,234	87	30	2,200,953
<i>Percent</i>	<i>3.7</i>	<i>90.8</i>	<i>5.5</i>	<i>0.0</i>	<i>0.0</i>	<i>100.0</i>

Total 9: Total Arrivals by Age Group and Sex - 2007

Age Group	Male	Female	Total	<i>Percent</i>
0-4	894	492	1,386	<i>0.1</i>
5-9	701	679	1,380	<i>0.1</i>
10-14	3,289	3,182	6,471	<i>0.3</i>
15-19	26,873	23,523	50,396	<i>2.3</i>
20-24	116,099	101,200	217,299	<i>9.9</i>
25-29	192,201	155,643	347,844	<i>15.8</i>
30-34	224,681	154,208	378,889	<i>17.2</i>
35-39	205,649	125,466	331,115	<i>15.0</i>
40-44	147,135	92,139	239,274	<i>10.9</i>
45-49	125,510	74,957	200,467	<i>9.1</i>
50-54	100,564	57,827	158,391	<i>7.2</i>
55-59	68,431	37,506	105,937	<i>4.8</i>
60-64	41,677	26,456	68,133	<i>3.1</i>
65+	48,084	34,566	82,650	<i>3.8</i>
Not Stated	6,806	4,515	11,321	<i>0.5</i>
Total	1,308,594	892,359	2,200,953	<i>100.0</i>

Table 10: Total Arrivals by Country of Residence and Age Group - 2007

Country of Residence	0-4	5-9	10-14	15-19	20-24	25-29	30-34	35-39	40-44	45-49	50-54	55-59	60-64	65+	Not Stated	Total
Africa																
Zimbabwe	350	180	1,200	16,113	122,569	184,550	169,265	123,879	68,151	45,716	32,197	16,006	8,426	10,351	3,045	801,998
Republic of South Africa	554	762	2,306	14,565	38,233	60,211	84,877	91,727	80,831	75,963	65,100	45,517	29,351	33,154	4,286	627,437
Botswana	92	181	1,089	6,040	10,302	24,380	44,166	49,577	38,834	30,867	24,223	14,070	6,803	5,568	998	257,190
Zambia	170	72	310	3,095	16,680	35,333	34,460	25,551	13,925	11,167	5,617	3,429	1,202	1,575	901	153,487
Namibia	41	4	665	4,153	9,426	12,694	14,489	13,680	12,562	12,409	7,923	5,099	2,586	3,134	552	99,417
Lesotho	-	-	50	260	690	803	920	763	491	391	421	231	110	110	21	5,261
Malawi	10	-	30	80	291	910	950	793	720	331	461	191	90	150	10	5,017
Swaziland	10	-	20	160	490	662	921	720	582	482	224	71	70	110	10	4,532
Kenya	-	-	30	40	110	292	490	381	362	271	180	110	30	70	50	2,416
Mozambique	-	20	20	30	171	421	351	301	391	180	200	60	30	100	-	2,275
Tanzania	-	10	10	41	130	240	371	251	200	161	270	170	50	60	10	1,974
Uganda	-	-	-	10	140	300	200	160	111	50	50	20	1	10	-	1,052
Mauritius	-	-	-	40	40	30	81	90	122	72	90	10	20	10	10	615
Angola	-	-	-	30	70	31	92	41	73	81	90	51	10	30	-	599
Nigeria	-	10	10	20	30	40	70	80	110	50	51	52	31	10	30	594
Democratic Republic of Congo	10	-	-	10	70	10	111	80	101	51	31	-	10	20	-	504
Ghana	1	-	-	-	-	50	70	32	70	40	30	20	10	40	-	363
Egypt	-	-	10	10	10	60	70	30	20	31	2	31	11	10	-	295
Ethiopia	-	-	-	11	11	31	60	30	10	20	50	-	20	-	10	253
Cameroon	-	-	-	10	-	10	10	10	30	40	40	-	-	-	-	150
Madagascar	-	-	-	-	10	-	20	31	20	-	30	10	-	-	-	121
Sudan	-	-	-	-	20	10	30	-	-	-	20	10	-	-	-	90
Seychelles	-	-	-	-	-	10	-	10	20	30	-	-	-	10	-	80
Libya	-	-	-	10	20	-	-	20	-	10	-	-	10	-	-	70
Tunisia	-	-	-	-	20	10	10	10	-	-	10	10	-	-	-	70
Morocco	-	-	10	20	10	-	-	-	10	-	10	-	-	-	-	60

Table 10: Total Arrivals by Country of Residence and Age Group - 2007 (cont'd)

Country of Residence	0-4	5-9	10-14	15-19	20-24	25-29	30-34	35-39	40-44	45-49	50-54	55-59	60-64	65+	Not Stated	Total
Africa																
Reunion	-	-	-	10	10	10	-	10	-	-	10	-	10	-	-	60
Senegal	-	-	10	10	-	10	-	-	-	10	10	-	-	-	-	50
Other Africa	-	-	10	50	30	60	50	90	70	40	60	11	10	20	-	501
America																
United States America	16	11	158	1,111	2,567	2,511	2,207	1,887	2,072	2,482	3,165	3,761	4,354	8,876	229	35,407
Canada	10	-	20	68	387	589	396	283	374	514	432	531	526	699	21	4,850
Brazil	1	-	-	11	51	31	53	48	37	52	32	12	11	51	-	390
Mexico	-	1	-	32	43	5	23	58	13	25	3	34	51	26	-	314
Chile	-	-	-	10	-	25	30	10	30	20	21	10	10	30	-	196
Argentina	-	-	-	-	20	41	21	-	-	-	40	-	10	-	1	133
Belize	-	-	-	1	-	10	10	10	-	11	21	-	-	-	1	64
Cuba	-	-	-	-	-	-	20	20	-	-	10	-	-	-	-	50
Other America	2	-	-	40	40	31	23	31	30	32	31	60	50	30	-	400
Europe																
United Kingdom	10	1	41	1,028	2,533	2,740	2,602	2,270	2,382	2,385	2,360	2,416	2,408	2,847	43	26,066
Germany	-	10	15	336	845	1,574	1,835	1,922	2,120	2,111	2,153	1,983	2,086	2,890	42	19,922
Netherlands	20	10	40	155	663	1,226	1,085	860	697	786	993	1,363	1,182	1,199	21	10,300
France	10	30	10	235	337	639	741	667	659	964	877	880	716	783	62	7,610
Italy	-	10	-	83	126	517	696	589	604	681	507	511	202	408	51	4,985
Spain	-	-	21	73	74	444	764	804	563	435	485	370	221	185	3	4,442
Switzerland	-	-	-	80	256	357	415	269	365	339	344	372	378	451	21	3,647
Belgiumluxenburg	-	2	11	111	145	234	388	196	278	442	407	317	225	207	10	2,973
Denmark	-	-	11	71	71	122	65	124	176	195	270	224	327	392	-	2,048
Austria	-	11	-	20	90	103	140	211	207	280	215	224	199	233	1	1,934
Sweden	-	-	-	100	142	171	181	161	100	132	112	152	191	111	-	1,553
Ireland	-	-	-	25	190	260	244	112	150	82	93	61	84	114	-	1,415
Norway	-	-	-	53	190	146	103	115	122	106	74	132	160	160	2	1,363

Table 10: Total Arrivals by Country of Residence and Age Group - 2007 (cont'd)

Country of Residence	0-4	5-9	10-14	15-19	20-24	25-29	30-34	35-39	40-44	45-49	50-54	55-59	60-64	65+	Not Stated	Total
Europe																
Russia	-	-	-	21	130	51	121	205	84	221	90	100	10	30	10	1,073
Portugal	-	-	-	10	-	92	60	190	100	114	102	101	60	132	-	961
Czechoslovakia	-	-	1	20	30	72	70	40	20	60	121	80	60	30	-	604
Poland	-	-	10	-	20	60	50	50	61	80	80	70	22	61	-	564
Finland	-	-	-	20	24	66	112	20	32	22	80	13	32	41	-	462
Greece	-	-	-	-	-	-	30	10	30	1	11	20	30	40	10	182
Yugoslavia	-	-	-	20	10	20	20	10	-	30	30	20	-	20	-	180
Slovakia	-	-	-	-	10	10	40	-	30	20	11	20	10	-	-	151
Ukraine	-	-	-	10	10	-	10	30	30	10	20	10	-	-	-	130
Luxembourg	-	-	-	10	10	10	20	11	1	-	10	-	40	-	-	112
Hungary	-	-	10	-	-	2	20	10	20	10	-	-	-	-	10	82
Bulgaria	-	-	-	-	10	-	10	20	-	10	-	10	-	10	-	70
Estonia	-	-	-	-	-	-	10	10	-	-	20	-	10	10	-	60
Croatia	-	-	-	-	-	10	10	-	-	-	30	-	-	-	-	50
Other Europe	-	-	-	10	10	20	10	22	60	21	14	22	1	11	-	201
Asia																
Japan	-	-	40	40	171	430	511	551	451	361	280	660	1,381	2,910	40	7,826
China	-	-	-	190	331	351	330	530	502	263	153	171	70	80	10	2,981
India	-	1	40	90	240	451	433	262	260	330	253	191	180	151	10	2,892
Korea	-	-	30	40	70	140	90	80	80	140	120	160	160	180	-	1,290
Israel	-	-	-	11	10	71	34	40	21	62	52	73	61	41	10	486
Singapore	-	-	-	30	11	31	60	92	102	60	20	42	10	11	-	469
Taiwan	-	10	-	-	-	20	50	10	50	20	60	60	10	30	-	320
Sri lanka	-	-	-	10	40	30	80	50	20	20	41	-	10	10	-	311
Malaysia	-	-	-	-	-	40	50	40	20	60	30	20	30	10	-	300
Pakistan	-	-	-	-	21	51	40	30	30	10	30	10	-	10	-	232

Table 10: Total Arrivals by Country of Residence and Age Group - 2007 (cont'd)

Country of Residence	0-4	5-9	10-14	15-19	20-24	25-29	30-34	35-39	40-44	45-49	50-54	55-59	60-64	65+	Not Stated	Total
Asia																
Hong kong	-	-	-	-	-	20	31	10	30	10	20	40	-	10	-	171
Philippines	-	-	-	-	-	-	10	30	30	-	10	20	30	10	-	140
Thailand	-	-	-	-	20	10	11	11	41	14	-	24	1	6	-	138
Bangladesh	-	-	-	-	-	20	10	40	30	-	20	1	-	-	-	121
Cyprus	-	-	10	-	-	20	-	-	-	-	-	20	11	21	-	82
Lebanon	-	-	-	11	-	-	-	20	10	20	-	-	10	2	-	73
Indonesia	-	-	-	-	-	-	2	-	20	10	-	10	2	10	-	54
Other Asia	-	-	-	1	22	44	30	40	30	21	12	-	1	1	-	202
Oceania																
Australia	-	1	12	326	871	1,436	1,200	814	776	1,005	827	1,061	815	1,203	32	10,379
New Zealand	-	-	-	30	142	274	204	162	123	175	105	154	177	227	-	1,773
Not Stated	79	43	211	1,035	6,733	11,048	10,944	8,681	7,385	6,750	5,694	4,162	2,617	3,108	748	69,238
Total	1,386	1,380	6,471	50,396	217,299	347,844	378,889	331,115	239,274	200,467	158,391	105,937	68,133	82,650	11,321	2,200,953

Table 11: Arrivals by Nationality and Age Group - 2007

Nationality	0-4	5-9	10-14	15-19	20-24	25-29	30-34	35-39	40-44	45-49	50-54	55-59	60-64	65+	Not Stated	Total
Africa																
Zimbabwe	390	250	1,490	17,625	130,258	204,028	201,951	156,101	88,801	58,861	42,063	20,007	9,717	10,638	3,659	945,839
Republic of South Africa	611	824	2,650	16,857	40,131	64,606	91,400	99,948	89,763	85,055	72,474	50,219	31,348	35,049	4,738	685,673
Zambia	220	72	430	3,675	18,666	38,758	38,549	30,310	17,211	14,392	7,184	3,978	1,363	1,493	1,004	177,305
Namibia	41	24	678	4,274	10,143	12,732	14,312	13,177	12,545	11,748	7,614	4,749	2,357	2,986	604	97,984
Malawi	10	-	40	300	681	1,530	2,422	2,064	1,720	1,270	1,140	390	260	330	40	12,197
Lesotho	-	-	60	270	792	1,001	1,142	1,003	743	562	491	321	121	160	20	6,686
Kenya	-	-	60	140	365	643	1,553	922	1,204	882	430	190	91	80	80	6,640
Swaziland	-	-	20	170	500	822	971	800	663	512	342	100	60	110	20	5,090
Tanzania	-	10	40	151	330	360	661	491	470	470	453	291	100	100	20	3,947
Mozambique	10	20	30	30	251	612	600	590	600	290	440	80	70	130	10	3,763
Nigeria	-	10	10	80	120	230	310	500	471	413	280	160	50	30	40	2,704
Uganda	-	-	20	20	250	560	420	420	251	140	170	103	10	10	20	2,394
Botswana	1	1	31	70	100	145	184	263	256	223	243	194	76	62	10	1,859
Mauritius	-	-	20	60	150	110	181	183	270	213	270	70	30	20	10	1,587
Democratic Republic of Congo	10	-	10	70	100	110	242	291	324	200	140	40	10	20	10	1,577
Ghana	-	-	-	40	30	120	174	140	171	180	181	221	90	30	-	1,377
Angola	-	-	-	30	80	80	100	60	92	91	111	31	10	40	-	725
Egypt	-	-	10	30	30	100	140	70	70	71	32	41	51	11	-	656
Ethiopia	-	-	-	11	23	92	120	151	50	30	40	20	40	-	-	577
Cameroon	-	-	-	10	-	20	20	30	50	90	40	-	-	-	-	260
Madagascar	-	-	-	-	30	10	20	30	50	-	50	10	-	-	-	200
Somalia	-	-	-	-	10	30	10	50	30	40	-	10	-	10	-	190
Sierra leone	-	-	-	20	-	10	10	10	60	10	20	-	20	-	-	160
Libya	-	-	-	-	30	-	10	80	10	-	-	-	20	-	-	150
Eritrea	-	-	-	1	-	30	20	40	10	-	-	10	10	10	1	132
Seychelles	-	-	-	-	-	20	-	10	50	30	10	-	-	10	-	130

Table 11: Arrivals by Nationality and Age Group – 2007 (cont'd)

Nationality	0-4	5-9	10-14	15-19	20-24	25-29	30-34	35-39	40-44	45-49	50-54	55-59	60-64	65+	Not Stated	Total
Africa																
Sudan	-	-	-	20	20	10	-	-	20	-	-	30	-	-	-	100
Morocco	-	-	-	20	10	1	30	10	10	1	10	-	1	2	-	95
Senegal	-	-	10	10	-	-	10	-	-	10	30	20	-	-	-	90
Tunisia	-	-	-	-	20	10	10	20	10	-	10	-	-	-	-	80
Rwanda	-	-	10	-	10	10	-	-	20	10	-	-	-	-	10	70
Guinea	-	-	-	-	10	10	-	-	10	20	10	-	-	-	-	60
Other Africa	-	-	-	40	10	130	70	90	130	120	170	50	20	10	-	840
America																
United States America	16	51	238	1,328	2,782	2,831	2,448	2,312	2,431	2,956	3,729	4,234	4,546	9,203	289	39,394
Canada	10	-	30	98	457	644	538	335	434	737	595	704	667	820	31	6,100
Brazil	1	-	-	41	51	52	114	90	89	102	33	21	11	41	10	656
Mexico	-	1	-	32	34	15	23	69	13	35	3	14	41	14	-	294
Argentina	-	-	-	21	20	43	31	20	21	30	70	10	10	-	-	276
Chile	-	-	-	-	-	35	40	10	40	10	11	10	10	10	-	176
Jamaica	-	-	-	10	-	-	-	-	50	40	50	10	-	-	-	160
Cuba	-	-	-	-	-	-	40	60	-	-	20	-	20	-	-	140
Colombia	1	-	-	-	-	20	12	10	-	21	10	-	-	-	10	84
Trinidad	-	-	-	-	-	-	-	20	-	10	10	10	-	10	10	70
Belize	-	-	-	-	-	-	10	10	30	-	-	-	10	-	-	60
Barbados	-	-	-	-	-	-	-	10	30	10	10	-	-	-	-	60
Venezuela	1	-	-	-	-	11	11	1	10	-	-	-	10	10	-	54
Other America	10	-	-	50	60	30	41	50	50	91	60	70	20	10	-	542
Europe																
United Kingdom	10	1	121	1,553	3,023	3,330	3,438	3,884	4,269	5,354	5,583	5,556	4,933	5,747	131	46,933
Germany	-	10	36	456	997	1,783	2,031	2,375	2,729	2,492	2,615	2,671	2,704	3,718	74	24,691
Netherlands	21	10	50	228	788	1,349	1,253	1,042	961	1,036	1,302	1,683	1,391	1,439	21	12,574

Table 11: Arrivals by Nationality and Age Group – 2007 (cont'd)

Nationality	0-4	5-9	10-14	15-19	20-24	25-29	30-34	35-39	40-44	45-49	50-54	55-59	60-64	65+	Not Stated	Total
Europe																
France	10	30	10	305	410	788	1,063	925	963	1,131	1,056	1,073	862	905	43	9,574
Italy	1	-	-	83	196	628	788	695	738	815	654	682	294	729	50	6,353
Spain	-	-	20	73	114	454	763	845	593	471	514	401	316	214	3	4,781
Belgiumluxenburg	-	2	11	121	187	314	480	326	388	634	560	404	236	238	10	3,911
Switzerland	-	-	1	40	257	356	359	261	373	353	391	382	447	491	21	3,732
Ireland	-	-	20	69	202	356	410	202	406	442	176	214	244	196	20	2,957
Denmark	-	-	31	91	62	149	117	183	295	236	311	267	399	513	10	2,664
Austria	-	11	-	20	80	145	171	241	228	291	265	343	324	325	1	2,445
Sweden	-	-	-	90	182	252	241	222	192	145	192	172	301	152	-	2,141
Portugal	-	-	-	30	25	191	130	261	161	345	379	242	122	212	-	2,098
Norway	-	-	10	53	200	156	123	161	155	156	134	242	150	170	2	1,712
Russia	-	10	-	21	150	61	191	315	143	334	120	181	20	30	20	1,596
Poland	-	-	10	-	30	80	80	100	92	150	140	100	20	70	-	872
Yugoslavia	-	-	10	40	40	40	130	120	100	180	101	81	-	20	-	862
Finland	-	-	-	30	24	67	143	40	82	32	110	33	42	41	-	644
Czechoslovakia	-	-	1	20	30	62	70	50	20	70	131	80	71	30	-	635
Greece	-	-	-	-	-	-	60	30	40	90	20	60	43	80	11	434
Bulgaria	-	-	-	-	10	40	70	80	60	60	30	30	10	10	-	400
Slovakia	-	-	-	-	20	10	40	10	30	20	21	30	10	-	-	191
Croatia	-	-	-	-	-	20	10	10	-	30	90	10	20	-	-	190
Ukraine	-	-	-	10	10	10	10	30	30	20	20	10	-	-	-	150
Luxembourg	-	-	-	10	-	30	10	11	1	10	20	-	40	-	-	132
Hungary	-	-	10	-	-	2	40	11	20	10	-	-	-	-	10	103
Romania	-	-	-	10	10	10	-	1	20	10	-	-	-	-	-	61
Estonia	-	-	-	-	-	-	10	10	-	-	20	-	10	10	-	60
Other Europe	-	-	-	-	20	31	20	81	50	30	12	20	21	11	-	296

Table 11: Arrivals by Nationality and Age Group – 2007 (cont'd)

Nationality	0-4	5-9	10-14	15-19	20-24	25-29	30-34	35-39	40-44	45-49	50-54	55-59	60-64	65+	Not Stated	Total
Asia																
India	-	21	90	490	843	1,887	2,549	2,344	1,912	1,421	1,026	1,034	452	523	61	14,653
Japan	-	-	40	80	171	500	561	652	540	381	320	710	1,401	2,930	40	8,326
China	-	-	-	250	531	551	870	1,120	1,273	672	443	261	83	112	20	6,186
Korea	-	-	40	50	90	190	110	160	300	220	130	220	170	200	-	1,880
Pakistan	-	10	-	30	183	302	350	412	160	200	71	50	30	50	-	1,848
Sri Lanka	-	-	-	50	110	100	331	371	100	150	223	80	110	10	-	1,635
Bangladesh	-	-	10	10	80	180	210	390	190	60	50	20	-	20	-	1,220
Israel	-	-	-	12	10	81	54	111	62	61	132	84	81	41	10	739
Malaysia	-	-	10	-	-	52	60	60	41	70	50	20	30	10	-	403
Philippines	-	-	-	-	-	20	40	71	50	30	70	40	40	20	-	381
Singapore	-	-	-	-	11	32	30	61	61	80	30	41	10	11	-	367
Taiwan	-	10	-	-	-	10	70	10	50	20	50	90	10	30	-	350
Lebanon	-	-	-	-	20	20	32	20	50	50	-	20	40	-	-	252
Cyprus	-	-	-	10	10	10	30	-	-	-	30	10	20	30	-	150
Iran	-	-	10	-	-	21	21	-	10	30	30	-	-	10	-	132
Thailand	-	-	-	-	-	10	11	11	51	12	-	24	3	6	-	128
Turkey	-	-	-	-	10	-	-	21	20	40	10	-	10	-	-	111
Hong kong	-	-	-	-	-	12	10	-	20	20	10	-	-	10	-	82
Indonesia	-	-	-	-	-	-	2	40	10	-	10	10	2	-	-	74
Jordan	-	-	-	-	-	10	-	30	-	-	-	10	-	-	-	50
Other Asia	-	-	-	1	22	43	50	40	30	12	32	40	40	10	-	320
Oceania																
Australia	-	1	22	297	895	1,494	1,251	908	957	1,142	941	1,195	881	1,265	32	11,281
New Zealand	-	-	1	23	198	293	380	247	194	258	180	264	168	248	-	2,454
Not Stated	12	1	20	136	494	701	666	663	721	615	537	329	252	304	85	5,536
Total	1,386	1,380	6,471	50,396	217,299	347,844	378,889	331,115	239,274	200,467	158,391	105,937	68,133	82,650	11,321	2,200,953

Table 12: Total Arrivals by Border Post and Purpose of Entry - 2007

Border Post	Returning Resident	Prospective Resident	Seeking Employment	Employment	Visitor	Holiday	Business	Intransit	Diplomat	Student	Other	Not Stated	Total	<i>Percent</i>
Ramokgwebana road	60,650	29,130	3,730	16,180	464,420	41,490	21,960	35,550	1,740	770	24,900	28,920	729,440	<i>33.1</i>
Tlokweggate	43,660	9,610	1,450	8,950	79,630	36,030	25,790	11,790	1,140	820	21,910	17,040	257,820	<i>11.7</i>
Kazungula ferry	11,130	6,600	1,430	5,750	35,500	42,340	10,240	22,520	250	340	28,350	1,270	165,720	<i>7.5</i>
Martinsdrift	10,720	2,430	2,770	4,860	21,300	25,010	11,460	53,320	860	120	15,020	8,500	156,370	<i>7.1</i>
Pioneer gate	10,140	2,460	3,280	3,860	22,980	12,920	11,000	37,130	270	120	6,840	8,960	119,960	<i>5.5</i>
Ramatlabama road	11,250	3,720	520	2,310	49,240	11,160	8,750	11,150	540	210	8,330	3,680	110,860	<i>5.0</i>
Kazungula road	4,460	1,490	340	4,730	11,250	42,440	4,270	12,120	160	90	10,200	360	91,910	<i>4.2</i>
Mamono	2,060	1,680	1,220	2,600	8,450	8,600	940	59,160	110	150	1,350	1,490	87,810	<i>4.0</i>
Ngoma	640	980	670	2,990	4,570	12,100	280	18,680	30	60	1,430	900	43,330	<i>2.0</i>
Matsiloje	890	840	450	350	17,680	980	350	9,340	180	10	2,410	340	33,820	<i>1.5</i>
Ramotswa	7,080	1,530	30	720	11,020	3,120	1,350	560	240	50	1,960	1,310	28,970	<i>1.3</i>
Maitengwe	660	1,140	90	120	14,680	440	160	3,630	370	20	5,630	1,610	28,550	<i>1.3</i>
Mohembo	450	550	180	3,190	2,670	11,280	100	1,610	110	40	240	710	21,130	<i>1.0</i>
Parrshalt	2,550	210	130	460	5,060	3,400	800	4,680	110	20	2,950	650	21,020	<i>1.0</i>
Kasane	420	400	230	1,060	2,090	3,420	730	6,330	260	20	4,360	1,090	20,410	<i>0.9</i>
Sikwane	1,370	930	30	210	11,610	1,120	240	1,860	130	20	1,030	60	18,610	<i>0.8</i>
Plaatjan	1,540	190	130	950	5,280	3,820	360	240	190	10	2,650	250	15,610	<i>0.7</i>
Pointdrift	1,150	150	210	1,700	1,060	7,830	400	100	60	-	790	190	13,640	<i>0.6</i>
Phitshanemolopo	440	290	50	30	7,500	190	90	50	200	80	2,230	310	11,460	<i>0.5</i>
Dobe	36	72	20	126	618	500	6	53	7	3	46	113	1,600	<i>0.1</i>
Kwando	1	2	1	147	23	1,367	6	1	1	-	5	6	1,560	<i>0.1</i>
Makopong	60	18	2	25	650	183	33	57	23	-	86	42	1,179	<i>0.1</i>
Tsabong	301	79	11	214	1,947	1,405	104	49	14	1	80	150	4,355	<i>0.2</i>
Bray	897	41	5	58	1,671	512	311	75	3	2	191	198	3,964	<i>0.2</i>
Middlepits	163	79	14	148	1,440	455	211	16	9	5	284	194	3,018	<i>0.1</i>
Bokspits	109	89	18	125	1,135	503	26	60	72	-	155	195	2,487	<i>0.1</i>
Zanzibar	359	21	8	75	499	463	145	120	10	6	157	61	1,924	<i>0.1</i>
Two rivers	25	13	6	144	336	983	26	173	22	1	50	59	1,838	<i>0.1</i>
Pandamatenge	77	29	8	119	218	292	6	205	12	-	36	42	1,044	<i>0.0</i>

Boshoek	3	1	-	-	21	10	88	1	4	-	9	7	144	<i>0.0</i>
Sir Seretse khama Air	16,480	1,460	290	3,550	11,760	21,730	15,960	320	1,250	600	4,240	1,790	79,430	<i>3.6</i>
Maun airport	1,690	120	120	3,690	880	20,940	490	130	40	40	240	210	28,590	<i>1.3</i>
Kasane airport	526	24	44	942	426	2,432	65	189	9	3	163	131	4,954	<i>0.2</i>
Francistown airport	541	47	41	138	516	1,280	1,473	104	39	6	107	136	4,428	<i>0.2</i>
Limpopo valley	6	3	1	152	63	863	30	5	4	-	15	19	1,161	<i>0.1</i>
Sowa Airport	127	14	5	14	81	194	275	5	2	-	29	20	766	<i>0.0</i>
Orapa	70	5	-	8	46	145	166	2	2	-	57	8	509	<i>0.0</i>
Selibephikwe airport	129	5	2	12	40	111	62	4	3	-	17	18	403	<i>0.0</i>
Jwaneng	27	1	3	2	10	64	87	1	4	-	13	7	219	<i>0.0</i>
Ghanzi	-	-	1	3	8	25	4	-	1	-	4	-	46	<i>0.0</i>
Shakawe	1	1	-	2	3	3	-	4	-	-	-	-	14	<i>0.0</i>
Ramokgwebanarail	1,420	2,500	160	580	72,910	880	380	610	160	70	660	550	80,880	<i>3.7</i>
Total	194,308	68,954	17,700	71,294	871,291	323,030	119,224	292,004	8,641	3,687	149,224	81,596	2,200,953	<i>100.0</i>

Table 13: Total arrivals by Month and Purpose of Entry - 2007

Month	Returning resident	Prospective resident	Seeking employment	Employment	Visitor	Holiday	Business	In transit	Diplomat	Student	Other	Not Stated	Total
Male													
January	13,390	1,074	580	3,902	42,863	10,727	7,006	21,557	192	262	18,627	10	120,190
February	6,385	3,354	371	3,268	16,704	9,663	4,612	9,902	171	163	18,442	130	73,165
March	8,707	3,439	1,194	3,368	25,163	12,915	7,492	15,590	363	212	4,096	12,749	95,288
April	9,768	2,881	2,837	3,309	28,794	13,560	6,381	15,304	785	101	2,023	13,679	99,422
May	6,370	361	384	1,609	27,422	14,413	10,112	13,993	201	70	3,788	90	78,813
June	12,323	684	140	3,481	36,608	11,667	8,664	16,293	260	201	4,984	2,632	97,937
July	12,697	5,404	1,869	4,599	29,552	15,669	9,684	12,217	2,547	161	959	17,290	112,648
August	8,126	5,335	3,344	7,049	44,006	21,985	10,538	17,306	435	252	2,207	7,902	128,485
September	14,451	322	70	2,541	41,656	17,821	10,821	21,857	101	61	10,152	714	120,567
October	15,583	3,846	247	4,705	45,962	22,460	9,126	23,754	122	181	5,572	20	131,578
November	8,116	151	84	1,708	52,447	20,366	8,562	18,877	371	212	18,090	-	128,984
December	8,203	8,327	1,411	4,929	33,007	29,107	5,582	28,323	332	222	2,001	73	121,517
Total	124,119	35,178	12,531	44,468	424,184	200,353	98,580	214,973	5,880	2,098	90,941	55,289	1,308,594
Female													
January	7,850	792	312	1,710	45,968	4,495	988	8,624	140	140	9,567	-	80,586
February	3,928	3,189	205	2,110	19,555	4,346	954	3,548	112	162	10,519	179	48,807
March	4,980	3,666	322	2,037	28,910	6,730	1,311	4,737	220	170	3,632	5,343	62,058
April	5,698	2,672	1,139	2,622	32,999	8,905	1,245	6,748	193	80	1,676	6,369	70,346
May	3,920	280	90	1,108	26,819	7,510	1,163	4,573	130	80	2,588	70	48,331
June	6,192	481	40	1,250	38,131	7,454	1,233	4,991	103	162	4,109	667	64,813
July	7,718	5,337	972	3,492	32,490	8,010	2,296	4,790	1,092	133	648	8,516	75,494
August	5,107	6,094	1,308	4,730	46,286	13,936	2,601	6,623	280	140	2,293	4,915	94,313
September	7,744	231	20	948	42,037	12,904	2,301	7,733	40	50	8,479	158	82,645
October	8,134	3,796	114	2,501	43,932	14,104	2,396	6,476	90	121	2,604	11	84,279
November	4,318	21	1	686	48,585	11,692	1,922	5,150	210	110	10,329	1	83,025
December	4,600	7,217	646	3,632	41,395	22,591	2,234	13,038	151	241	1,839	78	97,662
Total	70,189	33,776	5,169	26,826	447,107	122,677	20,644	77,031	2,761	1,589	58,283	26,307	892,359

Table 13: Total arrivals by Month and Purpose of Entry – 2007 (cont'd)

Month	Returning resident	Prospective resident	Seeking employment	Employment	Visitor	Holiday	Business	In transit	Diplomat	Student	Other	Not Stated	Total
Both													
January	21,240	1,866	892	5,612	88,831	15,222	7,994	30,181	332	402	28,194	10	200,776
February	10,313	6,543	576	5,378	36,259	14,009	5,566	13,450	283	325	28,961	309	121,972
March	13,687	7,105	1,516	5,405	54,073	19,645	8,803	20,327	583	382	7,728	18,092	157,346
April	15,466	5,553	3,976	5,931	61,793	22,465	7,626	22,052	978	181	3,699	20,048	169,768
May	10,290	641	474	2,717	54,241	21,923	11,275	18,566	331	150	6,376	160	127,144
June	18,515	1,165	180	4,731	74,739	19,121	9,897	21,284	363	363	9,093	3,299	162,750
July	20,415	10,741	2,841	8,091	62,042	23,679	11,980	17,007	3,639	294	1,607	25,806	188,142
August	13,233	11,429	4,652	11,779	90,292	35,921	13,139	23,929	715	392	4,500	12,817	222,798
September	22,195	553	90	3,489	83,693	30,725	13,122	29,590	141	111	18,631	872	203,212
October	23,717	7,642	361	7,206	89,894	36,564	11,522	30,230	212	302	8,176	31	215,857
November	12,434	172	85	2,394	101,032	32,058	10,484	24,027	581	322	28,419	1	212,009
December	12,803	15,544	2,057	8,561	74,402	51,698	7,816	41,361	483	463	3,840	151	219,179
Total	194,308	68,954	17,700	71,294	871,291	323,030	119,224	292,004	8,641	3,687	149,224	81,596	2,200,953

Table 14: Totals by nationality and purpose of Entry - 2007

Nationality	Returning resident	Prospective resident	Seeking employment	Employment	Visitor	Holiday	Business	Intransit	Diplomat	Student	Other	Not Stated	Total
Africa													
Zimbabwe	77,610	36,047	4,002	18,732	590,829	55,825	28,727	56,769	2,441	910	40,716	33,231	945,839
South Africa	52,368	17,893	7,890	20,719	188,797	114,159	64,785	118,685	3,562	918	60,811	35,086	685,673
Zambia	15,963	6,712	1,781	1,262	39,282	26,111	12,960	42,538	371	381	26,927	3,017	177,305
Namibia	1,427	2,764	1,774	1,145	14,758	5,423	2,051	58,106	247	211	6,589	3,489	97,984
Malawi	2,741	390	60	382	4,220	963	650	1,400	41	110	800	440	12,197
Lesotho	595	390	90	222	2,374	1,082	341	380	130	130	630	322	6,686
Kenya	2,675	300	-	244	1,254	622	264	371	20	80	610	200	6,640
Swaziland	281	170	70	170	1,281	732	500	1,282	30	60	272	242	5,090
Tanzania	1,222	110	11	150	1,130	290	192	410	80	50	221	81	3,947
Mozambique	411	191	30	160	1,191	360	280	500	70	10	310	250	3,763
Nigeria	1,493	30	30	50	480	140	90	30	30	20	180	131	2,704
Uganda	672	140	20	30	730	201	80	241	-	30	190	60	2,394
Botswana	1,132	62	20	81	226	100	32	20	40	-	134	12	1,859
Mauritius	624	60	20	50	281	120	122	-	30	20	180	80	1,587
Zaire	552	20	-	70	291	240	60	141	10	-	112	81	1,577
Ghana	796	30	-	30	190	80	80	30	-	10	101	30	1,377
Angola	40	10	-	30	170	120	64	50	90	20	90	41	725
Egypt	190	20	-	22	160	101	30	10	10	-	53	60	656
Ethiopia	270	10	-	20	36	111	20	-	-	30	80	-	577
Cameroon	40	-	-	20	90	30	10	-	-	20	30	20	260
Madagascar	10	-	10	-	80	10	-	-	20	-	60	10	200
Somalia	60	-	10	-	60	20	-	20	-	-	10	10	190
Sierra leone	60	10	-	10	50	-	-	-	-	20	10	-	160
Libya	20	-	-	-	10	20	-	-	50	-	40	10	150
Eritrea	42	-	-	10	30	10	-	-	-	-	40	-	132
Sychelles	20	-	-	-	20	30	20	-	-	10	30	-	130

Table 14: Totals by nationality and purpose of Entry – 2007 (cont'd)

Nationality	Returning resident	Prospective resident	Seeking employment	Employment	Visitor	Holiday	Business	Intransit	Diplomat	Student	Other	Not Stated	Total
Africa													
Sudan	50	-	-	10	10	20	-	-	10	-	-	-	100
Morocco	-	-	-	3	30	42	-	-	-	-	10	10	95
Senegal	30	-	-	-	10	-	20	-	20	-	-	10	90
Tunisia	-	-	-	10	-	20	10	-	-	-	40	-	80
Rwanda	20	10	-	-	20	-	-	-	-	-	20	-	70
Guinea	20	-	-	-	30	-	-	-	10	-	-	-	60
Other Africa	350	20	-	30	100	130	20	50	80	20	20	20	840
America													
United States America	2,221	659	232	6,404	2,374	23,622	782	1,100	227	275	1,239	259	39,394
Canada	651	71	42	809	451	3,307	175	174	12	20	284	104	6,100
Brazil	80	20	1	108	106	186	53	40	20	-	42	-	656
Mexico	-	-	10	54	21	173	11	21	-	-	2	2	294
Argentina	72	-	1	32	40	131	-	-	-	-	-	-	276
Chile	-	-	-	50	-	74	12	20	-	-	10	10	176
Jamaica	50	10	10	10	30	20	-	-	-	-	20	10	160
Cuba	50	-	-	20	20	-	10	-	10	-	-	30	140
Colombia	-	-	-	-	20	64	-	-	-	-	-	-	84
Trinidad	10	-	-	-	20	20	-	-	-	-	10	10	70
Belize	10	-	-	-	10	10	10	10	-	10	-	-	60
Barbados	20	-	-	-	-	20	-	10	-	-	-	10	60
Venezuela	-	-	-	22	-	22	10	-	-	-	-	-	54
Other America	110	10	-	61	80	141	30	20	-	-	60	30	542
Europe													
United Kingdom	9,905	687	331	3,290	5,181	19,916	2,837	1,994	178	81	1,713	820	46,933
Germany	1,181	216	366	3,706	1,300	13,800	402	2,774	101	40	503	302	24,691
Netherlands	599	91	193	2,058	797	7,221	226	730	50	30	487	92	12,574
France	307	50	90	1,180	420	6,176	241	445	60	-	461	144	9,574

Table 14: Totals by nationality and purpose of Entry – 2007 (cont'd)

Nationality	Returning resident	Prospective resident	Seeking employment	Employment	Visitor	Holiday	Business	Intransit	Diplomat	Student	Other	Not Stated	Total
Europe													
Italy	292	31	13	1,032	453	3,579	186	241	40	-	300	186	6,353
Spain	94	10	10	707	260	3,274	100	150	3	1	110	62	4,781
Belgiumluxenburg	402	30	22	419	228	2,096	273	210	10	-	161	60	3,911
Switzerland	84	23	74	538	186	2,476	41	254	-	10	46	-	3,732
Ireland	710	60	2	196	311	1,142	155	173	-	20	143	45	2,957
Denmark	217	10	50	506	143	1,343	41	152	-	-	120	82	2,664
Austria	61	30	60	354	155	1,412	11	262	-	-	70	30	2,445
Sweden	130	21	10	346	131	1,101	80	120	31	10	141	20	2,141
Portugal	415	20	-	54	366	647	173	180	20	10	102	111	2,098
Norway	136	34	10	275	153	819	63	90	11	20	91	10	1,712
Russia	80	20	20	160	212	634	20	90	130	20	190	20	1,596
Poland	140	10	1	160	61	390	10	50	-	-	30	20	872
Yugoslavia	391	70	10	20	151	70	10	20	-	-	100	20	862
Finland	50	10	10	76	51	327	30	40	30	-	20	-	644
Czechoslovakia	10	-	-	80	60	353	-	90	10	-	32	-	635
Greece	120	-	-	51	40	151	31	30	-	-	11	-	434
Bulgaria	100	10	-	10	120	20	30	-	-	-	60	50	400
Slovakia	10	-	10	30	20	111	10	-	-	-	-	-	191
Croatia	110	10	-	20	40	10	-	-	-	-	-	-	190
Ukraine	20	-	-	20	10	100	-	-	-	-	-	-	150
Luxembourg	-	-	-	32	10	60	-	10	20	-	-	-	132
Hungary	-	-	-	10	-	93	-	-	-	-	-	-	103
Romania	10	-	-	10	10	21	10	-	-	-	-	-	61
Estonia	-	-	-	10	10	30	-	10	-	-	-	-	60
Other Europe	60	-	-	12	51	163	-	10	-	-	-	-	296

Table 14: Totals by nationality and purpose of Entry – 2007 (cont'd)

Nationality	Returning resident	Prospective resident	Seeking employment	Employment	Visitor	Holiday	Business	Intransit	Diplomat	Student	Other	Not Stated	Total
Asia													
India	7,415	311	31	692	2,840	1,179	362	60	60	10	983	710	14,653
Japan	100	130	30	722	190	6,591	43	20	50	10	400	40	8,326
China	1,362	160	50	580	1,380	1,287	323	50	30	30	490	444	6,186
Korea	410	20	-	210	100	980	20	30	10	-	50	50	1,880
Pakistan	774	73	-	11	430	140	30	-	10	-	150	230	1,848
Sri Lanka	902	61	10	100	261	121	40	-	20	-	60	60	1,635
Bangladesh	460	30	-	30	400	80	20	-	-	-	90	110	1,220
Israel	70	20	-	62	151	296	40	30	-	-	30	40	739
Malaysia	20	30	1	31	60	170	40	1	20	-	10	20	403
Philippines	160	30	-	71	30	50	10	-	-	-	20	10	381
Singapore	30	10	10	40	71	116	40	-	10	-	30	10	367
Taiwan	60	-	-	60	30	190	-	-	-	-	-	10	350
Lebanon	142	10	-	10	10	60	-	-	-	-	-	20	252
Cyprus	40	-	-	10	50	30	-	20	-	-	-	-	150
Iran	51	10	-	10	20	11	-	-	-	10	10	10	132
Thailand	20	-	-	10	20	62	-	-	-	-	1	15	128
Turkey	30	-	-	-	1	60	10	-	-	-	-	10	111
Hong kong	-	-	-	-	10	60	-	-	-	-	12	-	82
Indonesia	-	-	-	3	30	21	10	-	10	-	-	-	74
Jordan	40	-	-	-	-	10	-	-	-	-	-	-	50
Other Asia	90	-	-	31	76	83	10	10	-	-	10	10	320
Oceania													
Australia	620	120	105	1,483	512	7,002	461	486	6	20	360	106	11,281
New Zealand	426	32	-	257	130	1,288	64	121	10	-	115	11	2,454
Not Stated	394	305	67	277	2,167	706	220	623	50	-	529	198	5,536
Total	194,308	68,954	17,700	71,294	871,291	323,030	119,224	292,004	8,641	3,687	149,224	81,596	2,200,953

Table 15: Total Arrivals by month and quarter for years 1997 - 2007

Month	1997	1998	1999	2000	2001	2002	2003	2004	2005	2006	2007
January	91,792	116,405	156,168	177,314	158,245	164,526	165,224	178,461	188,193	171,519	200,776
February	78,599	94,267	110,762	124,349	116,630	135,340	146,459	151,140	152,307	79,914	121,972
March	82,291	107,932	117,392	194,500	134,999	154,379	160,986	160,143	177,844	165,986	157,346
1 st Quarter	252,682	318,604	384,322	496,163	409,874	454,245	472,669	489,744	518,344	417,419	480,094
April	102,862	128,940	184,780	145,192	135,026	158,707	168,918	173,633	132,755	133,006	169,768
May	112,875	117,388	126,966	160,500	135,965	149,792	164,901	160,701	145,624	123,065	127,144
June	95,998	105,876	131,150	205,696	145,543	152,151	168,511	155,681	168,295	135,013	162,750
2 nd Quarter	311,735	352,204	442,896	511,388	416,534	460,650	502,330	490,015	446,674	391,084	459,662
July	111,708	135,480	144,903	301,203	136,113	166,001	184,865	175,194	147,845	157,743	188,142
August	118,099	134,571	101,734	143,945	159,270	169,209	185,390	178,002	143,736	165,530	222,798
September	104,471	106,102	140,298	185,146	158,513	156,119	174,374	164,467	200,444	203,344	203,212
3 rd Quarter	334,278	376,153	386,935	630,294	453,896	491,329	544,629	517,663	492,025	526,617	614,152
October	76,467	97,328	158,229	188,457	153,963	163,895	170,984	170,299	188,131	140,969	215,857
November	75,885	96,070	104,362	138,095	117,820	159,823	179,793	154,557	145,042	160,160	212,009
December	111,727	111,439	161,205	180,973	179,234	187,877	196,114	154,471	197,811	183,808	219,179
4 th Quarter	264,079	304,837	423,796	507,525	451,017	511,595	546,891	479,327	530,984	484,937	647,045
Total	1,162,774	1,351,798	1,637,949	2,145,370	1,731,321	1,917,819	2,066,519	1,976,749	1,988,027	1,820,057	2,200,953

Table 16: Total Departures by Country of Residence and sex - 2007

Country Residence	Male	Female	Total
Africa			
Zimbabwe	346,474	384,060	730,534
Republic of South Africa	451,814	174,714	626,528
Botswana	153,071	79,022	232,093
Zambia	103,424	70,485	173,909
Namibia	66,056	29,674	95,730
Malawi	4,075	1,403	5,478
Lesotho	2,681	2,737	5,418
Swaziland	3,650	1,496	5,146
Kenya	2,061	925	2,986
Tanzania	1,885	566	2,451
Mozambique	1,397	612	2,009
Uganda	584	380	964
Nigeria	561	240	801
Mauritius	503	211	714
Democratic Republic of Congo	613	100	713
Angola	425	150	575
Ghana	343	223	566
Ethiopia	201	121	322
Egypt	140	61	201
Cameroon	142	21	163
Madagascar	111	21	132
Tunisia	110	20	130
Libya	100	-	100
Sierra Leone	70	30	100
Morocco	73	20	93
Seychelles	30	30	60
Somalia	60	-	60
Benin	40	10	50
Gambia	30	20	50
Other Africa	565	133	698
America			
United States America	16,821	18,819	35,640
Canada	2,538	2,632	5,170
Brazil	205	216	421
Mexico	196	139	335
Argentina	102	81	183
Chile	82	53	135
Colombia	31	51	82
Other America	167	220	387
Europe			
United Kingdom	16,255	14,505	30,760
Germany	10,269	9,341	19,610
Netherlands	4,981	5,436	10,417
France	4,192	3,486	7,678
Italy	2,814	2,309	5,123
Spain	2,252	2,140	4,392
Switzerland	1,544	1,836	3,380

Table 16: Total Departures by Country of Residence and sex - 2007 (cont'd)

Country Residence	Male	Female	Total
Europe			
Belgiumluxenburg	1,835	1,269	3,104
Denmark	974	855	1,829
Austria	992	823	1,815
Sweden	982	765	1,747
Ireland	930	786	1,716
Norway	640	820	1,460
Portugal	779	561	1,340
Russia	759	529	1,288
Poland	313	264	577
Czechoslovakia	200	302	502
Finland	177	283	460
Yugoslavia	151	101	252
Greece	126	46	172
Luxembourg	111	60	171
Bulgaria	80	90	170
Ukraine	53	95	148
Slovakia	82	63	145
Hungary	70	30	100
Romania	21	40	61
Other Europe	163	75	238
Asia			
Japan	3,073	4,680	7,753
India	2,749	1,347	4,096
China	1,618	693	2,311
Korea	590	650	1,240
Israel	472	164	636
Sri lanka	360	201	561
Pakistan	301	142	443
Singapore	205	144	349
Taiwan	130	160	290
Malaysia	122	100	222
Bangladesh	191	31	222
Thailand	61	81	142
Hong kong	71	42	113
Philipines	61	51	112
Cyprus	32	40	72
Lebanon	71	-	71
Indonesia	21	41	62
Turkey	32	20	52
Other Asia	334	201	535
Oceania			
Australia	5,271	5,336	10,607
New zealand	826	751	1,577
Other Oceania	21	10	31
Not Stated	41,465	24,158	65,623
Total	1,271,253	855,649	2,126,902
<i>Percent</i>	<i>60</i>	<i>40</i>	<i>100</i>

Table 17: Total Departures by Country of Residence and Age Group - 2007

Country of Residence	0-4	5-9	10-14	15-19	20-24	25-29	30-34	35-39	40-44	45-49	50-54	55-59	60-64	65+	Not stated	Total
Africa																
Zimbabwe	1,280	660	982	13,976	104,981	162,752	154,481	116,377	63,471	44,609	29,662	15,249	8,096	9,461	4,497	730,534
South Africa	1,072	1,031	2,117	15,360	39,290	61,332	83,290	91,413	79,539	76,824	65,165	46,164	29,575	30,744	3,612	626,528
Botswana	305	203	939	5,169	9,723	22,335	38,620	45,000	34,599	27,666	21,365	13,010	6,876	5,498	785	232,093
Zambia	260	211	446	3,428	19,865	38,125	39,454	29,081	16,016	12,280	6,517	3,572	1,718	1,776	1,160	173,909
Namibia	82	93	592	4,290	9,350	12,728	13,396	13,358	12,523	11,382	7,223	4,884	2,521	2,908	400	95,730
Malawi	20	21	20	120	301	750	1,081	832	921	541	370	220	140	141	-	5,478
Lesotho	-	10	40	221	571	821	832	820	762	332	375	263	150	171	50	5,418
Swaziland	10	-	30	180	541	801	881	840	674	492	283	233	80	80	21	5,146
Kenya	-	10	10	120	181	371	532	543	391	405	180	112	40	80	11	2,986
Tanzania	-	-	10	70	252	261	371	411	251	292	292	160	60	21	-	2,451
Mozambique	-	-	10	60	120	300	361	302	282	251	181	51	40	50	1	2,009
Uganda	-	-	-	20	120	190	180	161	62	100	60	30	21	-	20	964
Nigeria	-	-	30	10	-	70	70	110	140	100	120	81	30	30	10	801
Mauritius	-	-	20	30	40	60	73	110	138	72	80	51	10	30	-	714
DRC	20	-	-	10	60	30	60	100	202	110	81	20	20	-	-	713
Angola	-	-	10	10	40	50	60	90	102	91	41	51	30	-	-	575
Ghana	-	-	10	10	21	20	61	60	71	70	110	53	50	20	10	566
Ethiopia	-	-	-	10	10	41	60	60	50	10	30	20	21	10	-	322
Egypt	-	-	-	20	10	10	31	40	30	30	-	20	10	-	-	201
Cameroon	-	-	10	-	-	20	20	30	12	10	41	-	10	-	10	163
Madagascar	-	10	-	-	10	-	10	12	-	50	30	-	-	-	10	132
Tunisia	-	-	-	10	20	-	-	30	20	10	10	30	-	-	-	130
Libya	-	-	-	-	10	10	-	-	10	20	-	30	10	10	-	100
Sierra Leone	-	-	-	-	-	-	10	10	50	20	10	-	-	-	-	100
Morocco	-	-	2	21	12	5	10	10	2	-	21	-	-	-	10	93
Seychelles	-	-	-	10	-	-	10	10	10	20	-	-	-	-	-	60

Table 17: Total Departures by Country of Residence and Age Group – 2007 (cont'd)

Country of Residence	0-4	5-9	10-14	15-19	20-24	25-29	30-34	35-39	40-44	45-49	50-54	55-59	60-64	65+	Not stated	Total
Africa																
Somalia	-	-	-	-	-	10	10	20	-	20	-	-	-	-	-	60
Benin	-	-	-	-	-	10	20	-	10	-	-	10	-	-	-	50
Gambia	-	-	-	-	-	10	-	-	-	10	20	10	-	-	-	50
Other Africa	1	-	-	40	41	40	81	60	140	103	132	-	40	10	10	698
America																
United States	59	52	107	1,092	2,495	2,352	2,126	1,778	2,123	2,562	3,056	3,765	4,688	9,186	199	35,640
Canada	11	-	31	95	443	565	497	335	322	481	371	579	579	831	30	5,170
Brazil	-	10	-	10	70	41	41	41	14	76	43	35	10	30	-	421
Mexico	-	-	-	31	33	50	44	33	63	23	24	17	10	7	-	335
Argentina	-	-	-	11	-	60	20	-	20	10	30	10	20	1	1	183
Chile	-	-	-	-	1	32	20	-	20	20	11	20	1	10	-	135
Colombia	-	-	-	10	-	-	10	10	10	10	-	-	12	20	-	82
Other America	-	-	-	-	31	12	54	42	51	71	51	41	12	22	-	387
Europe																
United Kingdom	10	21	53	1,385	2,496	2,904	2,809	2,649	2,587	2,903	2,864	3,134	3,193	3,696	56	30,760
Germany	20	10	50	289	730	1,348	1,872	2,005	2,326	1,914	2,171	1,913	2,090	2,828	44	19,610
Netherlands	-	30	52	244	659	1,054	1,171	865	799	954	1,022	1,078	1,228	1,220	41	10,417
France	11	10	40	205	310	591	753	715	910	685	806	880	837	835	90	7,678
Italy	-	20	40	135	157	451	779	600	600	526	505	460	361	488	1	5,123
Spain	11	10	10	116	91	361	760	835	481	462	364	343	252	294	2	4,392
Switzerland	31	-	10	102	236	302	322	333	337	315	336	314	384	348	10	3,380
Belgiumluxemburg	10	10	10	115	105	264	301	300	376	374	512	251	230	226	20	3,104
Denmark	-	10	10	51	93	166	175	133	131	92	145	181	286	356	-	1,829
Austria	-	-	-	40	91	97	222	173	153	239	157	307	218	118	-	1,815
Sweden	-	-	12	60	182	178	171	122	152	165	192	121	186	195	11	1,747
Ireland	-	10	-	52	160	273	305	111	168	184	111	152	132	58	-	1,716

Table 17: Total Departures by Country of Residence and Age Group – 2007 (cont'd)

Country of Residence	0-4	5-9	10-14	15-19	20-24	25-29	30-34	35-39	40-44	45-49	50-54	55-59	60-64	65+	Not stated	Total
Europe																
Norway	-	-	-	70	220	163	85	173	143	131	131	92	132	110	10	1,460
Portugal	-	-	10	21	32	81	181	171	182	167	236	83	64	102	10	1,340
Russia	-	-	10	42	83	131	90	261	159	245	154	61	11	30	11	1,288
Poland	-	-	-	-	10	91	61	60	82	80	70	60	41	22	-	577
Czechoslovakia	-	-	-	-	11	72	81	53	52	81	41	51	40	20	-	502
Finland	-	-	-	10	31	84	52	20	31	40	51	50	21	70	-	460
Yugoslavia	-	-	-	-	20	20	40	21	31	20	10	40	10	40	-	252
Greece	-	-	-	1	-	4	14	21	21	30	21	20	10	30	-	172
Luxembourg	-	-	-	10	10	10	-	10	10	51	10	10	40	10	-	171
Bulgaria	-	-	-	10	50	-	20	20	10	10	-	20	20	10	-	170
Ukraine	-	-	-	-	20	-	10	21	55	22	10	-	10	-	-	148
Slovakia	10	-	-	10	10	10	2	41	-	11	11	-	30	10	-	145
Hungary	-	-	-	-	-	-	20	10	-	10	30	-	10	20	-	100
Romania	-	-	-	-	-	-	10	20	11	-	-	10	-	10	-	61
Other Europe	-	10	10	-	10	-	51	52	31	21	2	21	20	10	-	238
Asia																
Japan		50	20	70	111	461	562	482	391	323	430	661	1,200	2,972	20	7,753
India		-	10	80	200	531	683	653	598	422	243	281	172	213	10	4,096
China		-	11	40	60	242	222	390	393	350	202	180	110	91	20	2,311
Korea		-	10	20	50	110	130	90	70	170	110	230	120	120	10	1,240
Israel		-	-	-	40	62	61	60	60	50	91	130	60	22	-	636
Sri lanka		-	-	20	20	70	100	101	10	20	60	60	50	40	10	561
Pakistan		-	-	10	31	20	90	80	40	60	52	20	-	40	-	443
Singapore		-	-	10	1	42	80	44	30	70	40	21	-	11	-	349
Taiwan		-	-	-	-	-	40	30	10	30	20	40	50	70	-	290
Malaysia		-	-	10	20	31	20	10	41	20	50	-	20	-	-	222

Table 17: Total Departures by Country of Residence and Age Group – 2007 (cont'd)

Country of Residence	0-4	5-9	10-14	15-19	20-24	25-29	30-34	35-39	40-44	45-49	50-54	55-59	60-64	65+	Not stated	Total
Asia																
Bangladesh		-	-	-	20	30	70	50	30	20	1	-	-	1	-	222
Thailand		-	-	-	10	-	10	32	50	20	-	10	-	10	-	142
Hong kong		-	-	-	-	30	11	10	12	30	-	10	10	-	-	113
Philippines		-	-	-	-	-	40	-	11	1	30	-	30	-	-	112
Cyprus		-	-	-	20	10	-	-	-	-	10	1	10	11	10	72
Lebanon		-	-	-	-	-	-	20	10	10	10	-	10	11	-	71
Indonesia		-	-	-	10	-	-	1	21	20	-	10	-	-	-	62
Turkey		-	-	-	-	10	10	10	11	11	-	-	-	-	-	52
Other Asia		-	-	10	40	31	31	50	60	52	30	61	50	100	20	535
Oceania																
Australia	1		1	258	867	1,443	1,359	810	682	835	949	1,045	1,197	1,116	44	10,607
New Zealand	10		-	2	124	286	254	131	94	138	109	109	146	164	10	1,577
Other Oceania	-		-	-	-	-	-	1	-	-	-	20	10	-	-	31
Not Stated	133	83	187	1,056	6,136	9,750	10,028	9,214	7,069	6,939	4,920	3,856	2,557	2,962	733	65,623
Total	3,367	2,585	5,972	48,998	202,219	326,078	361,035	324,193	232,632	198,496	153,304	105,188	70,538	80,257	12,040	2,126,902
<i>Percent</i>	<i>0.2</i>	<i>0.1</i>	<i>0.3</i>	<i>2.3</i>	<i>9.5</i>	<i>15.3</i>	<i>17.0</i>	<i>15.2</i>	<i>10.9</i>	<i>9.3</i>	<i>7.2</i>	<i>4.9</i>	<i>3.3</i>	<i>3.8</i>	<i>0.6</i>	<i>100.0</i>

Table 18: Total Departures by Country of Residence and Month – 2007 (cont'd)

Country of Residence	January	February	March	April	May	June	July	August	September	October	November	December	Total
Africa													
Zimbabwe	43,266	36,090	52,572	47,255	38,910	57,419	79,299	73,247	70,438	67,792	55,821	108,425	730,534
South Africa	46,203	39,791	43,153	57,708	45,376	45,042	59,841	51,956	52,935	47,406	60,371	76,746	626,528
Botswana	19,411	18,367	21,406	23,741	9,088	20,912	1,216	19,823	21,900	20,325	19,694	36,210	232,093
Zambia	9,291	7,424	9,302	14,338	5,461	8,970	11,644	20,412	15,971	19,082	10,458	41,556	173,909
Namibia	8,007	5,864	6,769	7,825	8,257	6,598	8,457	9,068	8,439	7,933	8,096	10,417	95,730
Malawi	300	242	362	300	551	381	960	771	260	400	320	631	5,478
Lesotho	240	290	240	631	383	400	610	562	261	790	360	651	5,418
Swaziland	210	230	260	480	372	399	401	632	820	261	481	600	5,146
Kenya	101	171	213	203	341	100	380	392	240	164	211	470	2,986
Tanzania	201	120	120	240	171	121	281	260	181	190	105	461	2,451
Mozambique	153	120	80	132	210	60	304	270	90	190	120	280	2,009
Uganda	111	50	110	52	20	90	170	70	70	90	50	81	964
Nigeria	20	20	10	61	150	40	190	70	80	60	30	70	801
Mauritius	41	30	40	41	63	70	126	61	40	40	80	82	714
DRC	10	50	20	31	50	50	120	180	20	41	40	101	713
Angola	40	70	20	70	30	45	70	70	20	50	50	40	575
Ghana	10	-	-	30	92	70	142	61	60	20	50	31	566
Ethiopia	20	-	21	30	21	30	50	20	10	50	-	70	322
Egypt	10	-	20	20	61	-	20	30	-	10	-	30	201
Cameroon	-	-	1	32	20	10	30	20	30	10	-	10	163
Madagascar	1	20	-	10	20	-	-	20	20	10	11	20	132
Tunisia	-	10	20	50	-	-	-	-	-	20	20	10	130
Libya	-	-	10	-	50	-	30	-	-	-	10	-	100
Sierra Leone	-	-	40	10	-	-	30	-	-	10	10	-	100
Morocco	-	-	-	20	-	-	10	13	-	-	40	10	93
Seychelles	-	20	-	10	-	10	10	10	-	-	-	-	60

Table 18: Total Departures by Country of Residence and Month – 2007 (cont'd)

Country of Residence	January	February	March	April	May	June	July	August	September	October	November	December	Total
Africa													
Somalia	-	-	-	10	10	-	30	-	-	10	-	-	60
Benin	-	-	-	-	-	-	-	10	30	10	-	-	50
Gambia	-	-	10	-	10	10	-	10	10	-	-	-	50
Other Africa	21	30	70	31	80	50	243	30	30	22	40	51	698
America													
United States	1,249	1,316	2,414	1,927	2,764	3,643	4,141	5,282	4,061	4,498	2,115	2,230	35,640
Canada	320	457	418	435	389	205	394	550	417	706	426	453	5,170
Brazil	32	30	-	10	11	32	60	42	21	80	31	72	421
Mexico	1	-	16	27	15	10	92	54	22	26	2	70	335
Argentina	-	30	20	20	10	1	21	40	31	-	10	-	183
Chile	10	1	-	-	21	-	3	10	-	60	30	-	135
Colombia	-	-	-	30	-	10	20	2	10	-	10	-	82
Other America	42	10	12	21	44	40	31	20	60	47	50	10	387
Europe													
United Kingdom	1,520	1,825	1,919	3,008	2,704	1,479	3,841	4,347	3,027	2,849	1,800	2,441	30,760
Germany	796	924	1,379	1,132	1,352	894	1,360	2,811	2,302	2,988	2,102	1,570	19,610
Netherlands	468	419	473	556	601	429	808	1,606	1,280	1,700	1,139	938	10,417
France	279	286	526	606	691	332	595	1,742	658	874	585	504	7,678
Italy	218	168	172	186	319	207	376	1,979	590	461	241	206	5,123
Spain	-	161	150	300	183	164	291	1,484	603	539	275	242	4,392
Switzerland	168	155	260	222	175	226	304	236	378	618	392	246	3,380
Belgiumluxenburg	166	155	188	146	122	80	414	382	308	557	379	207	3,104
Denmark	130	90	300	92	101	61	133	131	140	291	288	72	1,829
Austria	76	50	84	73	154	150	201	293	145	221	203	165	1,815
Sweden	121	171	151	138	123	50	117	123	111	130	318	194	1,747
Ireland	81	101	93	51	189	70	338	165	212	163	105	148	1,716

Table 18: Total Departures by Country of Residence and Month – 2007 (cont'd)

Country of Residence	January	February	March	April	May	June	July	August	September	October	November	December	Total
Europe	30	90	163	142	71	82	100	60	120	172	265	165	1,460
Norway	21	50	81	40	146	50	184	453	83	60	101	71	1,340
Portugal	185	50	44	40	103	70	150	154	160	105	71	156	1,288
Russia	-	21	100	40	20	10	41	61	151	60	30	43	577
Poland	40	20	50	20	30	-	26	62	30	200	12	12	502
Czechoslovakia	10	40	34	40	31	30	40	51	10	104	50	20	460
Finland	20	20	40	-	40	-	50	-	32	10	20	20	252
Yugoslavia	2	-	20	19	20	10	10	61	20	-	-	10	172
Greece	-	-	-	20	-	-	-	60	51	20	10	10	171
Luxembourg	-	10	-	40	30	-	20	-	30	30	-	10	170
Bulgaria	10	20	-	10	-	-	-	21	10	47	10	20	148
Ukraine	-	-	-	10	20	-	13	10	20	52	20	-	145
Slovakia	10	-	10	10	10	-	10	10	10	-	-	30	100
Hungary	-	-	-	-	11	-	10	20	-	10	-	10	61
Romania	20	20	2	10	-	30	20	42	21	31	12	30	238
Other Europe													
Asia	150	334	381	242	690	291	251	962	892	2,700	400	460	7,753
Japan	80	80	52	160	765	112	1,433	365	310	221	223	295	4,096
India	90	240	80	71	370	50	322	243	311	244	120	170	2,311
China	60	140	30	20	-	20	90	280	200	130	70	200	1,240
Korea	50	50	21	40	31	20	61	52	60	101	100	50	636
Israel	60	10	10	30	60	10	211	30	30	20	20	70	561
Sri lanka	-	-	20	20	121	20	111	40	61	10	10	30	443
Pakistan	-	30	40	-	80	20	15	33	30	30	21	50	349
Singapore	60	10	-	-	-	10	10	90	-	110	-	-	290
Taiwan	10	20	10	20	20	20	21	31	10	40	20	-	222
Malaysia													

Table 18: Total Departures by Country of Residence and Month – 2007 (cont'd)

Country of Residence	January	February	March	April	May	June	July	August	September	October	November	December	Total
Asia													
Bangladesh	1	-	10	10	40	-	60	10	30	10	21	30	222
Thailand	10	20	10	11	-	-	10	30	10	21	10	10	142
Hong kong	1	10	50	11	-	-	-	-	30	1	-	10	113
Philippines	10	-	-	-	10	-	42	20	10	-	-	20	112
Cyprus	1	-	-	1	10	-	10	20	-	-	10	20	72
Lebanon	-	-	-	10	10	10	10	-	1	10	-	20	71
Indonesia	-	-	-	-	10	10	-	-	1	10	11	20	62
Turkey	-	-	20	-	-	-	10	2	20	-	-	-	52
Other Asia	182	90	30	10	20	80	10	12	10	51	-	40	535
Oceania													
Australia	660	510	570	988	718	585	776	1,534	1,400	1,392	479	995	10,607
New Zealand	133	60	143	63	31	124	216	41	248	233	123	162	1,577
Other Oceania	-	-	-	-	30	-	1	-	-	-	-	-	31
Not Stated	8,991	7,650	8,782	10,690	3,652	10,691	1,075	1,641	12,212	1	154	84	65,623
Total	144,241	124,953	154,247	175,179	126,965	161,315	183,623	205,868	202,955	188,030	169,362	290,164	2,126,902

Table 19: Total Departures by Country of Residence and Border Post - 2007

Country of Residence	Tlokweng	Sir Seretse khama Airport	Parrshalt	Mamono	Sikwane	Ramotswa	Francis Town air	Ramokgwe bana road	Kazungula road	Maun airport	Mohembo	Plaatjan	Pointdrift
Africa													
Zimbabwe	8,210	2,910	920	8,520	390	710	87	554,800	38,670	170	730	70	40
South Africa	152,810	25,430	16,920	26,760	16,370	22,810	3,390	20,070	8,960	4,630	4,720	13,250	5,960
Botswana	58,150	17,990	1,770	2,720	1,270	9,830	657	74,430	5,890	1,360	250	2,330	610
Zambia	23,120	1,250	40	300	20	230	27	1,760	7,250	40	120	20	20
Namibia	1,530	990	40	34,630	60	30	9	2,170	2,930	150	3,520	40	20
Malawi	1,310	600	-	120	20	60	3	1,360	60	10	20	10	-
Lesotho	3,470	280	20	80	30	210	4	110	10	10	-	-	10
Swaziland	2,350	320	30	540	10	100	6	100	30	30	10	-	-
Kenya	500	1,140	-	60	10	30	3	60	150	30	110	-	-
Tanzania	540	590	-	70	-	20	7	130	50	30	30	10	-
Mozambique	650	520	20	20	10	-	-	210	60	-	10	-	10
Uganda	200	400	-	30	-	20	2	50	10	-	-	-	-
Nigeria	80	520	-	20	10	10	-	10	-	10	-	-	-
Mauritius	110	430	-	30	-	-	6	-	-	10	-	-	10
D.R.C	130	110	-	30	-	-	1	40	-	-	-	-	-
Angola	20	400	-	30	-	-	-	10	20	20	-	-	10
Ghana	50	350	-	10	-	10	5	40	20	10	-	-	-
Ethiopia	70	170	-	20	10	10	1	20	-	-	-	-	-
Egypt	30	140	-	-	-	-	-	-	10	10	-	-	-
Cameroon	10	110	-	-	-	-	-	-	-	-	-	-	-
Madagascar	-	90	-	10	-	-	2	-	-	-	-	-	-
Tunisia	10	80	-	-	-	-	-	-	-	30	10	-	-
Libya	-	60	-	40	-	-	-	-	-	-	-	-	-
Sierra Leone	20	70	-	-	-	-	-	-	-	-	-	-	-
Morocco	-	70	-	-	-	-	-	-	-	-	-	-	-

Table 19: Total Departures by Country of Residence and Border Post – 2007 (cont'd)

Country of Residence	Tlokweg	Sir Seretse khama Airport	Parrshalt	Mamono	Sikwane	Ramotswa	Francis Town air	Ramokgwe bana road	Kazungula road	Maun airport	Mohembo	Plaatjan	Pointdrift
Africa													
Seychelles	-	20	-	-	-	-	-	-	-	10	-	-	-
Somalia	10	-	-	-	-	-	-	-	-	-	-	-	-
Benin	10	30	-	-	-	-	-	-	-	-	-	-	-
Gambia	-	40	-	10	-	-	-	-	-	-	-	-	-
Other Africa	50	510	-	10	-	-	2	30	-	20	-	-	-
America													
United States	2,230	3,600	90	300	40	100	94	210	7,940	7,390	620	220	400
Canada	480	640	40	200	30	20	32	110	1,000	590	290	60	50
Brazil	50	100	-	20	-	-	4	-	40	70	40	-	-
Mexico	10	50	-	-	-	-	2	-	50	100	-	-	-
Argentina	-	10	-	-	-	-	1	-	10	40	70	10	-
Chile	10	-	-	10	-	-	2	-	20	30	10	-	-
Colombia	10	-	-	10	-	-	-	-	10	10	10	-	-
Other America	60	70	-	10	-	10	7	10	100	30	-	-	-
Europe													
United Kingdom	2,370	4,380	120	1,170	140	440	170	1,090	2,060	3,790	1,370	470	680
Germany	610	720	40	2,090	-	110	32	30	4,140	1,750	2,070	210	300
Netherlands	320	240	20	650	10	30	8	20	2,050	570	1,930	160	330
France	270	640	20	460	20	20	8	30	2,250	950	490	20	120
Italy	160	180	-	170	10	30	8	10	1,660	850	180	10	80
Spain	50	90	10	110	10	-	15	30	1,450	580	520	-	50
Switzerland	140	180	20	200	-	10	10	40	610	730	270	50	60

Table 19: Total Departures by Country of Residence and Border Post - 2007 (cont'd)

Country of Residence	Ngoma	Selibe phikwe airport	Zanzibar	Makopong	Martins drift	Orapa	Panda matenge	Kazungula ferry	Kasane airport	Sowa Airport	Phitshane molopo	Bray	Ramatlabama	Pioneer	Ghanzi	Jwaneng	Bokspits
Africa																	
Zimbabwe	8,110	15	14	3	7,930	2	208	3,500	131	3	100	1	3,210	2,040	-	2	1
South Africa	5,500	181	2,450	990	93,170	348	756	11,310	1,055	666	7,270	2,669	78,870	73,070	38	119	1,865
Botswana	530	100	814	62	13,330	61	82	8,130	913	106	540	891	13,070	12,280	2	29	149
Zambia	730	3	15	-	22,400	42	11	113,620	43	2	10	2	1,140	970	-	1	1
Namibia	14,640	-	5	7	990	3	16	570	67	3	-	20	3,240	19,570	3	-	64
Malawi	30	-	5	-	480	-	-	570	-	-	10	-	350	320	-	-	-
Lesotho	30	-	3	-	160	-	3	60	-	1	10	1	600	300	-	-	1
Swaziland	30	3	-	-	760	-	-	210	4	-	-	1	40	540	-	-	1
Kenya	-	1	3	-	130	-	-	470	7	2	-	-	160	110	-	-	-
Tanzania	-	-	2	-	170	1	-	700	-	1	-	-	60	40	-	-	-
Mozambique	30	-	2	-	240	-	-	70	2	-	-	-	20	100	-	4	-
Uganda	-	-	-	-	30	-	-	60	2	-	10	-	110	40	-	-	-
Nigeria	-	-	-	-	20	-	-	30	1	-	-	-	60	20	-	-	-
Mauritius	-	-	-	-	30	1	-	-	-	-	-	-	50	30	-	-	-
DRC	-	-	-	-	70	-	-	280	2	-	-	-	40	10	-	-	-
Angola	40	-	-	-	-	-	-	10	-	-	-	-	10	-	-	5	-
Ghana	-	-	-	-	30	-	-	10	-	-	-	-	20	10	-	-	-
Ethiopia	-	-	-	-	-	-	-	10	1	-	-	-	-	10	-	-	-
Egypt	-	-	-	-	-	-	-	10	1	-	-	-	-	-	-	-	-
Cameroon	-	-	-	-	10	-	-	-	3	-	-	-	30	-	-	-	-
Madagascar	-	-	-	-	-	-	-	10	-	-	-	-	10	10	-	-	-
Tunisia	-	-	-	-	-	-	-	-	-	-	-	-	-	-	-	-	-
Libya	-	-	-	-	-	-	-	-	-	-	-	-	-	-	-	-	-
Sierra Leone	-	-	-	-	-	-	-	-	-	-	-	-	10	-	-	-	-
Morocco	10	-	-	-	-	-	-	-	13	-	-	-	-	-	-	-	-

Table 19: Total Departures by Country of Residence and Border Post - 2007 (cont'd)

Country of Residence	Ngoma	Selibe phikwe airport	Zanzibar	Mako pong	Martins drift	Orapa	Panda matenge	Kazun gula ferry	Kasane airport	Sowa Airport	Phitshane molopo	Bray	Rama tlabama	Pioneer	Ghanzi	Jwaneng	Bokspits
Africa																	
Sychelles	-	-	-	-	-	-	-	30	-	-	-	-	-	-	-	-	-
Somalia	-	-	-	-	10	-	-	40	-	-	-	-	-	-	-	-	-
Benin	-	-	-	-	-	-	-	10	-	-	-	-	-	-	-	-	-
Gambia	-	-	-	-	-	-	-	-	-	-	-	-	-	-	-	-	-
Other Africa	-	-	1	-	-	-	-	30	1	-	-	-	-	30	-	-	-
America																	
United States	300	2	14	-	790	9	9	4,910	2,915	1	10	4	200	310	15	2	2
Canada	130	10	12	-	260	3	2	760	184	2	-	-	30	90	-	-	9
Brazil	-	-	1	-	30	-	-	10	8	-	-	-	10	20	-	6	1
Mexico	-	1	1	-	10	-	-	50	32	-	-	-	-	10	-	-	1
Argentina	-	-	-	-	10	-	-	10	-	-	-	-	20	-	-	-	-
Chile	-	-	-	-	20	-	-	20	3	-	-	-	-	10	-	-	-
Colombia	-	-	-	-	-	-	-	30	2	-	-	-	-	-	-	-	-
Other America	-	-	-	-	40	-	1	10	8	-	-	-	10	10	-	-	1
Europe																	
United Kingdom	790	40	38	6	1,970	17	13	6,260	570	28	-	9	390	700	1	6	18
Germany	2,200	-	39	-	1,190	8	48	2,420	209	4	-	1	100	480	-	1	46
Netherlands	760	-	110	1	990	-	13	1,610	64	2	-	4	40	190	-	1	14
France	410	-	7	-	430	-	5	920	123	-	-	-	90	140	-	-	9
Italy	180	-	6	-	290	-	4	840	127	1	-	-	-	110	-	2	37
Spain	120	-	4	-	180	-	6	760	160	-	-	-	10	60	-	-	9
Switzerland	190	-	5	-	240	1	5	290	71	-	-	-	20	70	-	-	2

Table 19: Total Departures by Country of Residence and Border Post - 2007 (cont'd)

Country of Residence	Boshoek	Tshabong	Kasane	Ramokgwe bana rail	Maitengwe	Matsiloje	Middlepits	Two rivers	Limpopo valley	Dobe	Kwando	Shakawe	Total
Africa													
Zimbabwe	-	3	250	50,340	23,870	14,430	7	9	10	25	93	-	730,534
South Africa	115	4,384	1,930	250	4,630	8,560	2,599	1,169	390	86	5	3	626,528
Botswana	4	367	410	680	450	1,590	185	32	9	20	-	-	232,093
Zambia	6	17	500	130	10	50	4	3	2	-	-	-	173,909
Namibia	-	70	9,520	-	-	-	8	15	5	788	7	-	95,730
Malawi	-	-	-	110	30	-	-	-	-	-	-	-	5,478
Lesotho	-	2	-	-	10	-	1	1	-	1	-	-	5,418
Swaziland	-	-	10	-	-	20	1	-	-	-	-	-	5,146
Kenya	-	-	-	10	-	-	-	-	-	-	-	-	2,986
Tanzania	-	-	-	-	-	-	-	-	-	-	-	-	2,451
Mozambique	-	-	-	10	10	10	-	1	-	-	-	-	2,009
Uganda	-	-	-	-	-	-	-	-	-	-	-	-	964
Nigeria	-	-	10	-	-	-	-	-	-	-	-	-	801
Mauritius	-	7	-	-	-	-	-	-	-	-	-	-	714
DRC	-	-	-	-	-	-	-	-	-	-	-	-	713
Angola	-	-	-	-	-	-	-	-	-	-	-	-	575
Ghana	-	-	-	-	-	-	-	-	-	-	1	-	566
Ethiopia	-	-	-	-	-	-	-	-	-	-	-	-	322
Egypt	-	-	-	-	-	-	-	-	-	-	-	-	201
Cameroon	-	-	-	-	-	-	-	-	-	-	-	-	163
Madagascar	-	-	-	-	-	-	-	-	-	-	-	-	132
Tunisia	-	-	-	-	-	-	-	-	-	-	-	-	130
Libya	-	-	-	-	-	-	-	-	-	-	-	-	100
Sierra Leone	-	-	-	-	-	-	-	-	-	-	-	-	100
Morocco	-	-	-	-	-	-	-	-	-	-	-	-	93

Table 19: Total Departures by Country of Residence and Border Post - 2007 (cont'd)

Country of Residence	Boshoek	Tshabong	Kasane	Ramokgwe bana rail	Maitengwe	Matsiloje	Middlepits	Two rivers	Limpopo valley	Dobe	Kwando	Shakawe	Total
Africa													
Seychelles	-	-	-	-	-	-	-	-	-	-	-	-	60
Somalia	-	-	-	-	-	-	-	-	-	-	-	-	60
Benin	-	-	-	-	-	-	-	-	-	-	-	-	50
Gambia	-	-	-	-	-	-	-	-	-	-	-	-	50
Other Africa	-	1	10	-	-	-	-	2	1	-	-	-	698
America													
United States	-	7	1,300	-	-	20	5	1	268	30	1,282	-	35,640
Canada	-	4	70	-	-	-	2	1	39	12	8	-	5,170
Brazil	-	-	10	-	-	-	-	-	1	-	-	-	421
Mexico	-	-	10	-	-	-	-	-	8	-	-	-	335
Argentina	-	-	-	-	-	-	-	2	-	-	-	-	183
Chile	-	-	-	-	-	-	-	-	-	-	-	-	135
Colombia	-	-	-	-	-	-	-	-	-	-	-	-	82
Other America	-	-	10	-	-	-	-	-	-	-	-	-	387
Europe													
United Kingdom	-	29	1,140	30	-	270	10	15	132	13	15	-	30,760
Germany	-	26	510	-	-	50	7	74	25	39	31	-	19,610
Netherlands	-	19	200	-	-	-	2	17	24	10	8	-	10,417
France	-	14	190	-	-	10	-	11	9	8	4	-	7,678
Italy	-	1	130	-	-	-	4	16	26	-	1	-	5,123
Spain	-	2	90	-	-	10	-	59	3	4	-	-	4,392
Switzerland	-	1	100	-	-	-	-	11	43	11	-	-	3,380

Table 19: Total Departures by Country of Residence and Border Post - 2007 (cont'd)

Country of Residence	Tlokweg	Sir Seretse Khama Air	Parrshalt	Mamono	Sikwane	Ramotswa	Francistown air	Ramokgwe bana road	Kazungula road	Maun airport	Mohembo	Plaatjan	Pointdrift
Europe													
Belgiumluxenburg	110	300	-	140	10	30	2	-	810	300	220	20	200
Denmark	90	150	20	20	-	10	2	10	240	200	40	160	230
Austria	50	30	-	240	10	20	2	-	560	120	160	-	30
Sweden	230	320	10	50	-	-	1	10	250	190	200	-	30
Ireland	140	270	20	90	-	10	7	50	190	90	140	-	30
Norway	120	230	-	40	10	-	6	20	260	120	60	60	60
Portugal	140	290	20	40	10	20	1	20	320	70	50	-	10
Russia	100	140	-	60	-	-	3	40	180	50	10	-	10
Poland	50	60	-	20	-	-	-	-	190	20	60	-	-
Czechoslovakia	50	-	-	30	-	20	-	10	110	10	60	-	-
Finland	-	30	-	20	-	-	3	10	120	20	30	-	10
Yugoslavia	60	90	-	20	-	20	1	-	10	-	-	-	-
Greece	10	30	-	-	-	-	-	-	70	10	10	-	10
Luxembourg	-	20	-	30	-	-	-	-	30	20	10	-	-
Bulgaria	40	80	-	-	-	20	-	10	-	-	-	-	-
Ukraine	-	-	-	-	-	-	-	-	40	-	-	-	-
Slovakia	10	10	-	30	-	-	-	-	60	20	-	-	-
Hungary	-	-	-	10	-	-	-	-	30	10	10	10	-
Romania	20	-	-	10	-	-	-	-	-	10	-	-	10
Other Europe	20	30	-	10	10	-	-	20	20	30	10	-	-
Asia													
Japan	80	260	-	20	-	-	1	10	6,510	160	20	-	30
India	1,010	1,750	70	30	10	90	8	30	100	80	10	-	20
China	360	1,070	-	50	-	110	2	40	410	60	10	10	10
Korea	40	40	-	10	-	10	-	-	950	-	120	-	-

Table 19: Total Departures by Country of Residence and Border Post - 2007 (cont'd)

Country of Residence	Tlokwenq	Sir Seretse Khama Air	Parrshalt	Mamono	Sikwane	Ramotswa	Francistown air	Ramokgwe bana road	Kazungula road	Maun airport	Mohembo	Plaatjan	Pointdrift
Asia													
Israel	90	270	-	-	-	20	-	10	100	40	10	-	-
Sri lanka	140	260	-	20	-	20	1	-	20	-	-	-	-
Pakistan	90	150	-	-	-	10	3	20	-	-	10	-	-
Singapore	110	110	-	-	-	-	-	-	50	-	-	-	-
Taiwan	20	30	-	-	-	-	-	-	180	10	-	-	-
Malaysia	30	110	-	-	-	-	-	-	-	10	-	-	-
Bangladesh	30	40	-	-	-	10	2	-	-	-	-	-	-
Thailand	20	40	-	10	-	-	-	-	30	-	-	-	-
Hong kong	50	10	-	10	-	-	-	-	10	10	-	10	-
Philippines	10	40	-	-	-	-	-	-	-	30	-	-	-
Cyprus	10	10	-	-	-	-	-	-	10	20	-	-	-
Lebanon	10	30	-	-	-	-	-	-	-	10	-	10	-
Indonesia	-	20	-	-	-	10	-	-	20	-	10	-	-
Turkey	10	10	-	-	-	-	-	-	-	10	-	-	-
Other Asia	10	50	-	-	-	-	-	10	360	50	-	-	-
Oceania													
Australia	750	690	20	380	-	30	164	110	2,330	990	950	140	90
New zealand	110	60	20	100	10	-	5	70	210	120	200	10	-
Other Oceania	-	-	-	-	-	-	1	-	30	-	-	-	-
Not Stated	7,940	1,820	270	760	1,010	550	137	16,910	3,100	490	570	180	200
Total	272,370	75,470	20,570	81,710	19,550	35,860	4,957	674,390	105,420	27,440	20,380	17,550	9,740

Table 19: Total Departures by Country of Residence and Border Post - 2007 (cont'd)

Country of Residence	Ngoma	Selibe phikwe air	Zan zibar	Mako pong	Martins drift	Orapa	Panda matenge	Kazungula ferry	Kasane airport	Sowa Air	Phitshane molopo	Bray	Rama tlabama	Pioneer	Ghanzi	Jwaneng	Bokspits
Europe																	
Belgiumluxenburg	80	5	2	1	250	-	14	310	59	-	-	-	30	60	-	-	-
Denmark	100	-	1	-	160	-	-	120	5	-	-	-	-	50	-	-	-
Austria	190	-	4	-	40	-	1	200	16	-	-	5	30	60	-	-	7
Sweden	30	-	2	-	60	-	-	210	29	-	-	-	20	40	-	-	-
Ireland	40	-	1	-	240	-	-	310	36	1	-	-	10	-	-	-	2
Norway	40	-	-	-	60	-	-	220	6	-	-	-	-	30	-	-	4
Portugal	40	-	4	-	70	1	1	80	19	-	-	-	10	70	-	-	-
Russia	10	-	-	-	10	-	-	530	33	-	-	-	20	90	-	-	-
Poland	80	-	1	-	60	-	2	-	1	1	-	-	-	20	-	-	-
Czechoslovakia	80	-	-	-	50	-	6	50	4	-	-	-	-	20	-	-	-
Finland	-	-	4	-	60	-	-	80	2	-	-	-	20	30	-	-	-
Yugoslavia	-	-	-	-	-	-	-	10	-	-	-	-	-	40	-	-	-
Greece	-	-	-	-	-	-	-	-	11	-	-	-	10	10	-	-	1
Luxembourg	30	-	1	-	-	-	-	30	-	-	-	-	-	-	-	-	-
Bulgaria	-	-	-	-	-	-	-	-	-	-	-	-	20	-	-	-	-
Ukraine	-	-	-	-	-	-	-	80	8	-	-	-	-	-	-	-	-
Slovakia	-	-	-	-	-	-	1	10	2	-	-	-	-	-	-	-	-
Hungary	-	-	-	-	20	-	-	10	-	-	-	-	-	-	-	-	-
Romania	-	-	-	-	10	1	-	-	-	-	-	-	-	-	-	-	-
Other Europe	-	-	-	-	20	1	-	40	4	-	-	-	-	10	-	-	-
Asia																	
Japan	40	1	1	-	20	-	-	570	6	-	-	-	-	-	-	-	-
India	-	1	1	-	230	-	-	50	9	-	-	-	290	290	-	-	1
China	10	-	-	-	40	-	-	20	9	-	-	-	20	70	-	-	-
Korea	-	-	-	-	10	-	-	60	-	-	-	-	-	-	-	-	-
Israel	-	-	-	-	40	-	2	50	1	-	-	-	-	-	-	-	2

Table 19: Total Departures by Country of Residence and Border Post - 2007 (cont'd)

Country of Residence	Ngoma	Selibe phikwe air	Zan zibar	Mako pong	Martins drift	Orapa	Panda matenge	Kazungula ferry	Kasane airport	Sowa Air	Phitshane molopo	Bray	Rama tlabama	Pioneer	Ghanzi	Jwaneng	Bokspits
Asia																	
Sri lanka	-	-	-	-	40	-	-	20	-	-	-	-	40	-	-	-	-
Pakistan	-	-	-	-	10	-	-	20	-	-	-	-	40	90	-	-	-
Singapore	-	-	-	-	20	-	-	20	4	-	-	-	10	20	-	-	-
Taiwan	-	-	-	-	-	-	-	50	-	-	-	-	-	-	-	-	-
Malaysia	-	-	-	-	40	-	-	30	2	-	-	-	-	-	-	-	-
Bangladesh	-	-	-	-	-	-	-	10	-	-	10	-	80	40	-	-	-
Thailand	-	-	-	-	20	-	-	20	-	-	-	-	-	-	-	-	-
Hong kong	-	-	-	-	-	-	-	10	2	-	-	-	-	-	-	-	-
Philippines	-	-	-	-	10	-	-	-	2	-	-	-	10	10	-	-	-
Cyprus	-	-	-	-	-	-	-	10	2	-	-	-	-	10	-	-	-
Lebanon	-	-	-	-	-	-	-	-	1	-	-	-	10	-	-	-	-
Indonesia	-	-	1	-	-	-	-	-	1	-	-	-	-	-	-	-	-
Turkey	-	-	-	-	-	-	-	10	1	-	-	-	10	-	-	-	-
Other Asia	-	-	-	-	10	-	-	20	3	-	-	-	20	-	-	-	1
Oceania																	
Australia	270	10	17	1	1,020	-	17	1,760	329	2	-	3	60	160	-	1	4
New Zealand	50	-	1	-	180	-	2	290	66	-	-	-	10	10	-	-	-
Other Oceania	-	-	-	-	-	-	-	-	-	-	-	-	-	-	-	-	-
Not Stated	2,080	16	112	58	5,620	9	49	8,580	164	14	480	41	3,880	2,960	-	8	250
Total	37,930	389	3,704	1,129	154,830	508	1,277	172,530	7,559	840	8,450	3,652	106,670	115,890	59	187	2,503

Table 19: Total Departures by Country of Residence and Border Post - 2007 (cont'd)

Country of Residence	Boshoek	Tshabong	Kasane	Ramokgwe bana rail	Maitengwe	Matsiloje	Middlepits	Two rivers	Limpopo valley	Dobe	Kwando	Shakawe	Total
Europe													
Belgiumluxenburg	-	23	110	-	-	-	-	4	12	2	-	-	3,104
Denmark	-	1	190	-	-	-	-	-	29	1	-	-	1,829
Austria	-	1	20	-	-	-	1	10	6	2	-	-	1,815
Sweden	-	4	60	-	-	-	-	1	-	-	-	-	1,747
Ireland	-	-	20	-	-	10	2	4	1	1	1	-	1,716
Norway	-	2	110	-	-	-	-	1	-	1	-	-	1,460
Portugal	-	1	40	-	-	10	2	1	-	-	-	-	1,340
Russia	-	-	-	-	-	-	-	-	1	1	-	-	1,288
Poland	-	1	10	-	-	-	-	-	1	-	-	-	577
Czechoslovakia	-	-	-	-	-	-	-	-	-	2	-	-	502
Finland	-	1	20	-	-	-	-	-	-	-	-	-	460
Yugoslavia	-	-	-	-	-	-	-	-	-	1	-	-	252
Greece	-	-	-	-	-	-	-	-	-	-	-	-	172
Luxembourg	-	-	-	-	-	-	-	-	-	-	-	-	171
Bulgaria	-	-	-	-	-	-	-	-	-	-	-	-	170
Ukraine	-	-	20	-	-	-	-	-	-	-	-	-	148
Slovakia	-	2	-	-	-	-	-	-	-	-	-	-	145
Hungary	-	-	-	-	-	-	-	-	-	-	-	-	100
Romania	-	-	-	-	-	-	-	-	-	-	-	-	61
Other Europe	-	1	10	-	-	-	-	-	2	-	-	-	238
Asia													
Japan	-	-	20	-	-	-	-	-	4	-	-	-	7,753
India	-	2	10	-	-	-	-	-	3	-	1	-	4,096
China	-	-	10	-	-	-	-	-	-	-	-	-	2,311
Korea	-	-	-	-	-	-	-	-	-	-	-	-	1,240
Israel	-	-	-	-	-	-	-	-	1	-	-	-	636

Table 19: Total Departures by Country of Residence and Border Post - 2007 (cont'd)

Country of Residence	Boshoek	Tshabong	Kasane	Ramokgwe bana rail	Maitengwe	Matsiloje	Middlepits	Two rivers	Limpopo valley	Dobe	Kwando	Shakawe	Total
Asia													
Sri lanka	-	-	-	-	-	-	-	-	-	-	-	-	561
Pakistan	-	-	-	-	-	-	-	-	-	-	-	-	443
Singapore	-	-	-	-	-	-	-	-	5	-	-	-	349
Taiwan	-	-	-	-	-	-	-	-	-	-	-	-	290
Malaysia	-	-	-	-	-	-	-	-	-	-	-	-	222
Bangladesh	-	-	-	-	-	-	-	-	-	-	-	-	222
Thailand	-	-	-	-	-	-	-	1	1	-	-	-	142
Hong kong	-	-	-	-	-	-	-	-	1	-	-	-	113
Philippines	-	-	-	-	-	-	-	-	-	-	-	-	112
Cyprus	-	-	-	-	-	-	-	-	-	-	-	-	72
Lebanon	-	-	-	-	-	-	-	-	-	-	-	-	71
Indonesia	-	-	-	-	-	-	-	-	-	-	-	-	62
Turkey	-	-	-	-	-	-	-	-	1	-	-	-	52
Other Asia	-	-	-	-	-	-	-	1	-	-	-	-	535
Oceania													
Australia	-	10	240	10	-	10	2	-	21	14	2	-	10,607
New zealand	-	-	40	-	-	-	-	-	5	-	8	-	1,577
Other Oceania	-	-	-	-	-	-	-	-	-	-	-	-	31
Not Stated	3	229	490	2,180	2,630	1,320	277	90	15	101	30	-	65,623
Total	128	5,232	17,820	53,750	31,640	26,370	3,119	1,552	1,104	1,173	1,497	3	2,126,902

Table 20: Total Departures By Border Post and Month - 2007

Border Post	January	February	March	April	May	June	July	August	September	October	November	December	Total	<i>Percent</i>
Ramokgwebana road	40,500	30,990	51,470	47,730	30,700	58,860	67,690	65,110	67,830	59,150	48,450	105,910	674,390	<i>31.7</i>
Tlokwenggate	18,220	17,730	18,420	21,000	18,480	18,450	21,470	20,900	21,220	19,400	26,840	50,240	272,370	<i>12.8</i>
Kazungula ferry	9,880	6,450	11,800	18,340	3,640	10,430	11,220	24,150	20,540	21,980	8,470	25,630	172,530	<i>8.1</i>
Martinsdrift	13,320	8,950	9,330	13,920	11,140	10,620	14,690	14,020	13,640	12,140	17,570	15,490	154,830	<i>7.3</i>
Pioneer gate	10,810	7,070	8,220	10,730	9,010	8,480	11,110	9,500	10,220	9,380	9,590	11,770	115,890	<i>5.4</i>
Ramatlabama road	8,610	7,110	8,390	9,570	8,000	7,520	9,540	8,570	9,500	8,940	9,300	11,620	106,670	<i>5.0</i>
Kazungula road	7,550	11,290	6,900	5,560	4,180	6,220	1,110	15,770	13,540	14,750	5,160	13,390	105,420	<i>5.0</i>
Mamono	5,760	4,700	5,960	6,430	6,700	6,280	7,110	7,250	7,810	6,140	6,440	11,130	81,710	<i>3.8</i>
Ngoma	3,040	2,520	2,620	2,840	2,830	3,050	3,930	3,870	3,350	3,360	2,980	3,540	37,930	<i>1.8</i>
Ramotswa	3,280	2,680	2,810	3,700	3,000	3,170	3,240	2,900	2,950	2,320	2,630	3,180	35,860	<i>1.7</i>
Maitengwe	1,660	1,290	1,870	2,580	2,000	2,120	2,500	2,820	3,100	3,360	2,840	5,500	31,640	<i>1.5</i>
Matsiloje	930	920	1,320	2,380	1,690	1,720	2,310	2,440	2,620	2,010	1,670	6,360	26,370	<i>1.2</i>
Parrshalt	2,950	980	1,130	2,160	1,480	1,160	1,630	1,490	1,510	1,050	3,610	1,420	20,570	<i>1.0</i>
Mohembo	1,120	920	1,090	1,390	1,490	1,590	2,350	2,810	1,960	2,050	1,830	1,780	20,380	<i>1.0</i>
Sikwane	2,370	1,290	1,320	2,120	1,270	1,290	1,670	1,390	1,870	1,390	1,490	2,080	19,550	<i>0.9</i>
Kasane	1,170	1,190	1,260	1,410	1,570	1,640	1,680	1,790	1,160	1,560	1,720	1,670	17,820	<i>0.8</i>
Plaatjan	510	2,900	3,930	6,170	440	350	640	500	610	370	380	750	17,550	<i>0.8</i>
Pointdrift	500	480	670	820	900	780	1,040	1,160	910	1,000	850	630	9,740	<i>0.5</i>
Phitshanemolopo	440	3,130	460	550	340	380	500	410	540	350	390	960	8,450	<i>0.4</i>
Tshabong	282	266	268	528	380	299	542	491	533	853	273	517	5,232	<i>0.2</i>
Zanzibar	353	269	300	577	364	336	15	394	430	370	296	-	3,704	<i>0.2</i>
Bray	325	212	311	366	267	325	344	342	338	331	275	216	3,652	<i>0.2</i>
Middlepits	223	199	236	343	170	208	277	260	443	230	258	272	3,119	<i>0.1</i>
Bokspits	217	64	132	208	270	233	324	226	200	158	148	323	2,503	<i>0.1</i>
Two rivers	82	40	75	224	168	158	221	127	144	81	71	161	1,552	<i>0.1</i>
Kwando	-	-	175	117	240	213	311	329	102	10	-	-	1,497	<i>0.1</i>
Pandamatenge	51	43	90	124	74	76	254	126	119	102	53	165	1,277	<i>0.1</i>

Table 20: Total Departures By Border Post and Month – 2007 (cont'd)

Border Post	January	February	March	April	May	June	July	August	September	October	November	December	Total	<i>Percent</i>
Dobe	110	77	6	-	206	189	137	165	99	3	98	83	1,173	<i>0.1</i>
Makopong	107	45	85	120	119	85	90	79	120	78	76	125	1,129	<i>0.1</i>
Boshoek	-	-	11	5	5	12	15	8	11	25	14	22	128	<i>0.0</i>
<i>Air</i>														
Sir Seretse khama Airport	4,530	5,970	6,800	6,080	6,410	6,520	6,400	7,180	6,490	6,340	6,730	6,020	75,470	<i>3.5</i>
Maun airport	1,340	1,250	1,850	2,140	2,520	2,300	2,740	3,160	3,040	2,930	2,620	1,550	27,440	<i>1.3</i>
Kasane airport	342	349	400	455	606	636	647	844	1,091	1,093	702	394	7,559	<i>0.4</i>
Francistown airport	377	47	51	468	525	492	543	598	488	537	549	282	4,957	<i>0.2</i>
Limpopo valley	70	37	107	92	44	78	92	130	96	76	68	214	1,104	<i>0.1</i>
Sowa Airport	49	69	82	49	52	54	85	74	100	105	101	20	840	<i>0.0</i>
Orapa	16	18	32	19	87	33	68	103	39	34	53	6	508	<i>0.0</i>
Selibephikwe airport	28	42	16	52	61	45	13	20	56	30	26	-	389	<i>0.0</i>
Jwaneng	-	16	10	2	30	33	44	-	16	14	18	4	187	<i>0.0</i>
Ghanzi	19	-	-	-	17	-	11	12	-	-	-	-	59	<i>0.0</i>
Shakawe	-	-	-	-	-	-	-	-	-	-	3	-	3	<i>0.0</i>
Ramokgwebana rail	3,100	3,350	4,240	3,810	5,490	4,880	5,020	4,350	4,120	3,930	4,720	6,740	53,750	<i>2.5</i>
Total	144,241	124,953	154,247	175,179	126,965	161,315	183,623	205,868	202,955	188,030	169,362	290,164	2,126,902	<i>100.0</i>
<i>Percent</i>	<i>6.78</i>	<i>5.87</i>	<i>7.25</i>	<i>8.24</i>	<i>5.97</i>	<i>7.58</i>	<i>8.63</i>	<i>9.68</i>	<i>9.54</i>	<i>8.84</i>	<i>7.96</i>	<i>13.64</i>	<i>100</i>	

Table 21: Total Departures by Month and mode of Travel - 2007

Month	Road	Air	Rail	Other	Not Stated	Total
January	134,309	6,781	3,150	1	-	144,241
February	113,695	7,848	3,360	50	-	124,953
March	139,845	9,422	4,240	50	690	154,247
April	161,870	9,388	3,891	10	20	175,179
May	111,089	10,356	5,520	-	-	126,965
June	146,204	10,211	4,900	-	-	161,315
July	167,600	10,972	5,050	1	-	183,623
August	189,136	12,132	4,600	-	-	205,868
September	187,289	11,515	4,150	1	-	202,955
October	172,830	11,250	3,950	-	-	188,030
November	153,613	10,899	4,850	-	-	169,362
December	274,833	8,511	6,820	-	-	290,164
Total	1,952,313	119,285	54,481	113	710	2,126,902
<i>Percent</i>	<i>91.8</i>	<i>5.6</i>	<i>2.6</i>	<i>0.0</i>	<i>0.0</i>	<i>100.0</i>

Table 22: Departure by Sex and Age

Age Group	Male	Female	Total
0-4	1,974	1,393	3,367
5-9	1,505	1,080	2,585
10-14	3,224	2,748	5,972
15-19	24,927	24,071	48,998
20-24	109,223	92,996	202,219
25-29	179,385	146,693	326,078
30-34	215,333	145,702	361,035
35-39	202,030	122,163	324,193
40-44	144,986	87,646	232,632
45-49	125,062	73,434	198,496
50-54	98,911	54,393	153,304
55-59	67,702	37,486	105,188
60-64	42,777	27,761	70,538
65+	47,142	33,115	80,257
Not Stated	7,072	4,968	12,040
Total	1,271,253	855,649	2,126,902
<i>Percent</i>	<i>59.8</i>	<i>40.2</i>	<i>100.0</i>